The Columbian.

VOL. 31 BLOOMSBURG, PA., THURSDAY, DECEMBER 3, 1896. NO. 49

PHILOLOGIAN REUNION.

The Philologian Society celebrated its twenty sixth anniversity on Thanksgiving night, by giving the students and town people an opportunity to hear Booker T. Washington discuss the negro problem. The speaker is one of the foremost colored men of the country, and is the Principal of a school at Tuskegee, Alabama, in which both students and teachers are all negroes. The school owns 1800 acres of land, thirty-six buildings, and has over eight hundred pupils. The cost of running it is $80,000 a year.

Mr. Washington was introduced by Dr. Welsh, and in opening, said that some years ago when about six hundred negroes started for Africa to join the colony at Liberia, many people thought that the problem had been solved. "Send the negroes back to Africa where they belong." They forgot that on the day that this colony left this country there were as many more black babies born in the south. In a very humorous way he claimed that his people had a better right here than the white people. "You came here without being asked to come. Nobody wanted you, and you came against the protest of the leading citizens of America in 1492. After you were settled, you could not get along without us, and so at great inconvenience and experse you sent over to Africa for us, and gave us a special pressing invitation to come here. You came when nobody wanted you; we came by your invitation, and now that we are here, we have sense enough to stay."

There are 8,000,000 of black people in this country, and 60,000,000 whites. For two hundred and fifty years the blacks were slaves, and had no idea of doing anything for themselves. It is not fair to expect them to overcome in thirty years what they were so long in learning. The speaker believed that the blacks of the south must be raised by education, and the first principle he teaches his pupils is that work is not degrading. That labor is degrading is an idea prevalent in the south which is not original with the blacks. All sorts of trades are taught at his school, and his pupils go out among the people and teach them how to manage for themselves; how to buy; how to get out of debt. Most of the negroes mortgage their crops before they are sown, and as a result they are hopelessly in debt. They spend their money for things that they do not need. He mentioned one instance where a man paid sixteen dollars for a clock, when not a single member of his family could tell the time of day.

The address was interspersed with many funny anecdotes, and throughout it was instructive, entertaining and amusing.

At the close Mr. Keiple played a violin solo, which showed him to be a master of the instrument.

THAT BURIED CITY.

In '79 A. D., occurred that terrific eruption of Vesuvius which in one day overwhelmed in irremediable ruin the cities of Pompeii, Herculaneum, and Stabiae. For more than 1600 years Pompeii lay undisturbed beneath heaps of ashes and cinder. In 1755 excavations began and since that time wonderful discoveries have been made and the story of this buried city is full of thrilling interest. While traveling in Europe Mr. A. V. Bower made a special study of Pompeii. He secured special pictures of the excavations and has prepared a lecture on the subject that is heard with delight and profit. He uses a powerful stereopticon and one hundred views to illustrate his lecture. This lecture will be given in the Methodist Tabernacle, Bloomsburg, Saturday evening Dec. 5th, under the auspices of the Junior League the proceeds for the new Methodist Church. Admission 25 and 15 cts. The public is cordially invited. Lecture begins at 8:00 o'clock.

DEATH OF REV. G. E. WEEKS.

Rev. G. E. Weeks of Lewisburg, who was formerly pastor of the Baptist Church of this town for four years, and who left here about a year ago, died at the above place on Sunday morning last, of typhoid fever. He bore his affliction very patiently, and after suffering for about four weeks, he passed from this earth of toil and care to his eternal rest. A widow, and two children, Nellie L. and George K. are left to mourn the loss of a loving husband and father. They have the sympathy of all in this their hour of gloom.

DEATH OF A FORMER RESIDENT.

The following article appeared in Mackinaw (Illinois) *Enterprize* of November 29th:

Mr. Clark Barton, the son of Elisha and Rachel Barton, was born near Bloomsburg, Northumberland county, Pa., on Dec. 21st, 1812, and died at Mackinaw, Ill., Nov. 18, 1896, aged 83 years, 10 months and 27 days. He came to this state in 1835 and settled near Mackinaw, and was married June 19, to Miss Eliza Myers. Ten children were born to them of whom only two survive him, Mr. Al Barton and Mrs. Mary Lindsey. There are eleven grand children and three great grand children living.

Mr Barton was a well known citizen of this place whose loss will be felt by many. During his last prolonged illness he was patient and uncomplaining, though he was suffering from a very painful cancer. Everything was done for him that could be done by his son, Mr. Al Barton, whom he lived with since the death of his wife, to make his closing days peaceful and happy. His death was as peaceful as sleep. He leaves behind a large circle of relatives and friends to mourn his departure.

Mr. Barton was one of the oldest and most respected citizens of Mackinaw township. He was a life-long Democrat and has held various township offices. He cast his last vote at the late election. His generosity prevented him from becoming a rich man. The funeral was held from the Christian church on Friday afternoon at 2 o'clock. Old settlers were gathered in large numbers, viewing the remains of one who, with themselves, had braved the trials of pioneer life. The funeral sermon was delivered by Rev. O. W. Stewart, and was eloquent and impressive far beyond the ordinary. There was a large concourse of people present to pay their last respects to the deceased. His remains were interred in the Mackinaw cemetery. The following were the pall-bearers, who were great friends to Mr. Barton while living: Messrs. George Patterson, Daniel Flesher, Jacob Smith, John Haybarger, Sol. and Daniel Puterbaugh. Thus has another old settler gone to his last resting place.

Clark Barton was a son of Elisha Barton, who was a brother of John, Caleb, Isaiah, Cyrus Barton and Mrs. Wm. Robison, all of Bloomsburg and vicinity.

His father, Elisha, died when Clark was young and his mother married Peter Pursell, both of whom died at an advanced age in Sunbury, where several of their children still reside.

Clark was the last survivor of Elisha's family, Abram, Elisha and Mrs. Dr. Wm. Moss having all died several years ago, Mrs. Moss at Pekin, Ill., and the others at Mackinaw, Ill.

Before Clark went west he was employed by George Miller in his store at Beach Haven.

The dinner served at the Exchange Hotel on Thanksgiving day was an elaborate affair, splendidly cooked and nicely served. Handsomely printed menus on each table contained a list of the numerous tempting viands, including Blue Points, soups, fish, boiled tongue and ham, roast turkey, beef and lamb, chicken pie, oyster pates, vegetables, salads, deserts, fruits and many other good things.

By the way, the Exchange has taken a place in the front rank, and is one of the best hotels along the Susquehanna. Although extensive improvements and alterations were made when G. Snyder & Son became the owners and proprietors, they are not through yet, but are constantly making further improvements. The wood work of the front has been newly painted, and a fine new upright piano has been placed in the parlor. There is no handsomer office and barroom in the state outside of the large cities, and the proprietors are justly proud of their house.

It is certainly remarkable the causalities that have followed the hanging of Holmes, the multi-murderer, in Philadelphia, some months ago. The judge who tried the case, a number of the jurors, several of the witnesses, some of the lawyers and jailers, have died or suffered some mental trouble since participating in the trial and, on Tuesday, Howard Perkins, a warden of Moyamensing prison, committed suicide by shooting, to end his worry about Holmes' hanging. There are those who say that Holmes had an "evil eye."

A. B. Hartman is now Steward of the Industrial Club, in the place of Mr. Burcher.

THE TRUSTEE SALE . . . .

OF THE ENTIRE

J. M. GIDDING & CO.

STOCK

is attracting wide spread attention of buyers from every nook and corner of this and surrounding counties. The entire stock must and will be sold at once to straighten out Gidding & Co's. affairs. $30,000 worth of the best grades of clothing, hats and furnishings at absolute cost without reserve.

$5.00 for absolute all wool thibet cheviot and cassimere suits that formerly retailed at from $7.50 to $10.00. Elegant suits and overcoats at $7.50, $7.75 and $8.00—former $10 and $12 values. Extra fine $15 and $18 dress suits in plain black or neat mixtures, strictly hand made throughout, at $10, $11 and $12. Very finest Kersey and Melton overcoats of former $15, $18 and $20 price are $10 and $12. Boy's elegant suits and overcoats of very finest makes are but mere shadows of former prices. Plaids, neat mixtures and plain goods in suits—Melton's and Kerseys in overcoats, but they must all be sold at absolute cost. Children's suits, all the cutest little fellow's novelties, such as reefers, reefer suits, junior suits, vestee suits, finest makes and grades, $1.25, $1.50, $1.75, $2.50 and $3.50 for very finest qualities, all at absolute cost. Storm overcoats, the heavy warm serviceable ones, at $3.90, $4.75 and $5.90, all at absolute cost. The most stylish hats, derby and soft, all must go at absolute cost. Elegant $1.00 kid gloves are 69c. Men's buff leather fleece lined gloves, 19c. Immense stock of underwear, gloves, umbrellas, mackintosh coats, trunks, valises, traveling bags, night robes, handkerchiefs, &c.

JOSEPH GOLDSMITH, TRUSTEE.

NORMAL 39, PHILADELPHIA 0.

The foot ball season came to an end in Bloomsburg on Thanksgiving day when the Normal School defeated the Central High School of Philadelphia by the jug handled score of 39 to 0. From what had been heard of the Philadelphia team, a great many hoped to see a good game which was expected, but were sadly disappointed as the visitors proved no match at all for the Normal, who played all around them and won as they pleased. With this game closed the most successful foot ball season the Normal has ever had. The team was by far the strongest that ever represented the School, and judging from the crowds that attended the games we would think they came out all right financially. The following is a list of the games they have played this year, and the scores made in each game:

At home, Oct. 3, Normal 22, Susquehanna University 0; Oct. 10, Normal 30, Pittston 0. At Kingston, Oct. 17, Normal 0, Wyoming Seminary 0. At home, Oct. 24, Normal 30, Wilkes-Barre 0; Oct. 31, return game with Wyoming Seminary was commenced, but resulted in a squabble before either had scored; Nov. 10, Lafayette 17, Normal 0. This game was the best of the season, and considering the strength of their opponents, the Normal boys made a splendid showing. On November 14 the team which was minus one good man and three others in a crippled condition, went to Lewisburg and were beaten by Bucknell by a score of 18 to 6.

Thus it will be seen that the team has certainly done great work this year. A great deal of credit for the team's good showing is due William Worthington, who has worked hard and spent a great deal of time in getting the boys down to good work.

Unless there is something done to Athletic Park early in the spring, the young men who have been in the habit of spending an hour or two every night in healthful exercise during the summer, will not be able to do so, and they will be compelled to go somewhere else. This would probably be worse for the young men and the town in general. Fix up the Park.

PROF. COLE'S PREDICTIONS FOR DECEMBER.

Our prediction last month: "November will prove a very peculiar month. For while some sections are having sun-shine and summer-like weather, other sections will have nothing but rain, hail, snow, slush, floods, blizzards, high winds, etc.," proved true. That we read the true meaning of the strange position of the Planets, no one, with any sense of honor in them, can doubt for an instant. This month Earth will sail in between Old Red Warrior Mars and the sun. Old Red Warrior Mars will be behind poor Old Mother Earth's back and he will play all sorts of tricks on her. He will cause her to be very restless and angry. Hurricanes, blizzards, cyclones, floods earthquakes, tornadoes, tidal waves and great electrical storms may be looked for in many sections."

HOME WEDDING

Mrs. Dora Ohl and Mr. Rhodes Huff, were married by Rev. B. C. Conner, of the M. E. Church, at the home of the bride on Fifth Street on Tuesday night. William Laycock of town was best man, bridesmaid, Miss Rose Ohl, ushers, W. L. Crist and Harry Hendershott. The ceremony which was a very pretty one, took place in the presence of about sixty invited guests, a number of whom came from St. Johnsville, N. Y., Reading, Pa., Dushore, Pa., and other places.

The collection on Thanksgiving day at St. Paul's Church was twenty dollars. It is the custom with all the Episcopal churches in this diocese to devote this collection to St. Luke's Hospital at South Bethlehem.

The collection at the uuion services at the Presbyterian church was about sixty dollars, and it will be used for home charities.

The Gorman Bros., pleased a good sized audience at the Opera House Friday night. The musical specialies being especially fine. This is their third annual tour with the successful musical Comedy "The Gillhooley Abroad."

50c. Holiday Neckwear for 25c.

White Silk Handkerchiefs 19c., 25c. and 49c.

BIGGEST BARGAINS ON EARTH!

SELLING OUR GOOD CLOTHES

At Lower Prices Than You Pay for Cheap Goods.

You will recognize the saving when you see

Our Splendid Overcoat for $3.98.
Well Made Suits for $3.75.
Dressy Overcoats for $5.00.
Elegant Cheviot Suits for $5.00.

Sold in some stores for double the money. Bought at less than the cost to make is the reason.

Long Warm Storm Coats, Solid Comfort From Chin to Heel, $5.00.

Our elegant Rochester Overcoats are selling as usual in great numbers. No wonder. They are non-comparable for beauty of workmanship, elegance of fit and fineness of finish. Dollars off of our low prices in these fine goods makes truth stronger than fiction.

D. Lowenberg Clothing Store

Bloom's Best Clothiers, Hatters and Furnishers.

LOVE'S DOUBT.

She hated song, and light, and flowers,
  Life was a burden to be borne;
A heavy rosary of hours
  Told listlessly from morn to morn.

The long hours leading to the light!
  The day-dawn longed for like a friend!
Day slowly wearing to the night!
  The dreary night that would not end!

And at the opening of the door
  Her weary eyelids rose and fell,
And silence pleased her more and more,
  And darkness soothed her like a spell

And when he spoke, she could not speak,
  But turned her face for him to see
The little hollows in her cheek
  That love had dug there, needlessly.
—The Speaker.

CHOOSING A WIFE.

Theodore Shy was an exceedingly bashful man, and when, after much debating in his mind, he decided to take a wife, his thoughts at once turned to a matrimonial paper as the best means for attaining his object. Not that he was unacquainted with any being on whom he would have been willing to confer the title of Mrs. Theodore Shy, but such was his innate bashfulness that he dreaded his determination being ascertained by his friends, and himself consequently ridiculed.

Theodore Shy, at the time of contemplating this most serious step, was thirty-six years of age. Passably good looking, good tempered, good natured; he possessed a good house, a good income, and all he required was a good wife to make his home happy.

While matters were at this stage Theodore was brought to a full stop, and for this reason—he could not concoct a suitable advertisement.

"Of course," he said, "I don't want an old wife, but I can't advertise that I want a pretty young girl—and I shall certainly want her to be good looking. And what else? Let me see. Modest, musical, amiable, domestic, loving—hang it! I can't do it. If it was ever discovered to be my advertisement I should never hear the end of it.

He was in a dilemma for two days, when he determined to seek the advice of a friend—a young widow, who had often commiserated him on his solitary lot. It is surprising that, being so bashful, he should have actually sought the advice of a lady; and that lady, too, one who would possibly have no objection herself to becoming Mrs. Theodore Shy. But Mrs. Ready was an old friend whom he had known before her marriage, and was the only person he felt he could take into his confidence, being assured of her sympathy and discreetness. She had married when only nineteen, a young lieutenant in the army, who, three months afterward, was inconsiderate enough to leave his wife a widow. She was at this time twenty-five years of age, and exceedingly pretty. Acting on his first impulse, he lost no time in paying the relict of the late Lieut. Ready a visit.

After talking of the weather of yesterday, the prospects of ditto for to-day and to-morrow, Theodore sought an opening to the subject of his call.

"I wish to seek your advice on a matter of great import to myself.

"Yes."

"There is no one else of whom I should care to ask this advice, and feeling assured of your sympathy and help, I determined to be guided by your counsel, if you would be so good as to give it.

The widow, much surprised and impressed by his seriousness, repressed her inclination to laugh, and said she would be pleased to help him in any way she could.

"Thank you, you are very good," and, taking the widow's hand, Theodore rather profusely expressed his gratitude.

"Well, the fact is," he said, relinquishing her hand—which she made no attempt to withdraw—"I am contemplating marriage, and knowing you—knowing you to be——"

"Yes," said the widow, demurely.

"Knowing you to be more experienced in such matters, and being so kind, so good—so——"

"Yes," she said in a low tone, moving a little near to him. "And——"

"And so disinterested."

Here she gave him an unutterable look of reproach.

"I thought I could not do better than ask your advice as to the lady I wish to marry."

Mrs. Ready looked puzzled. Was he going to propose after all? "Who is the lady?"

"Well, ah! the fact is, I don't know."

"Don't know?"

"No," he went on, hurriedly. "You see, I expect there would be a great deal of chaff at such an old bachelor as myself getting married, and I am anxious to avoid it."

Theodore had, by some process of reasoning, come to believe he was too old to dream of marriage. The widow thought otherwise and ventured to say so.

"Well, at any rate," he said, "my friends think so, and would ridicule the idea, so I've been thinkin gof using the columns of a matrimonial paper for the purpose.

The widow looked aghast.

"What do you want me to do, then?"

"The fact is," he confessed, "I can't make out such an advertisement as I would like, and I want you to help me word one, if you will be so kind."

Writing materials being on the table, the widow sat down and took a sheet of paper on which to commit notes.

"First of all," said the lady, "what sort of a wife do you want?"

This was a staggerer. Theodore examined the pattern of the carpet, the ceiling, the mantlepiece and a half a dozen things, and then turned his eyes to the widow, on whom he gazed intently. It seemed that he now for the first time fully recognized her charms.

"Really," he said, "I cannot describe the sort of lady I should like. You see, it seems so foolish, especially for me."

"Well, then," replied his companion, who had apparently received an inspiration, "I will suggest such and such a point and you shall say whether it would suit you. Now, do you want a young, middle-aged or old lady?"

"Oh! I think—youngish."

"But what do you call youngish? You don't want a girl of sixteen?"

"No, of course, not so young as that."

"Seventeen?"

"No."

"Eighteen?"

"Older than that. I am double that age, you know."

"Oh, are you? Well, then, about what age?"

"How old are y——? I really beg your pardon. I mean about what age?"

The widow smiled complacently.

"I don't mind you knowing my age. You know very nearly yourself. I am twenty-five—getting quite old. So you think a lady of my age would suit you?" she said merrily.

Theodore was certain of it.

"Now we have the first requirement. Do you wish to say whether she is to be slim or shall we say 'bonny?'"

"I wouldn't put it," said Theodore perspiring. "It looks too— Really this is awkward. Just what I felt when I tried to draw an advertisement up. I do not like very thin or very fat people."

"What shall I say, then?"

Theodore looked again around the room, and came to the conclusion that the widow was of the proportions he desired.

"Like you," he said. Having only just contemplated matrimony, he had never bestowed a thought on the widow's charms until now; and fast becoming hopelessly in love, he wished he had gone and shot himself before he came on his present errand.

"But, you foolish man, how can I put that? What am I?"

"You're an angel."

She laughed merrily.

"Then I must put 'of angelic proportions.'"

"No; let us leave that out altogether."

"Very well. Is she to be pretty?"

"Preferably."

"Good looking, at all events."

"Yes."

"Like myself? coquettishly."

"That's impossible!"

"Is it? Then shall I say 'of good appearance?'"

"Yes," dubiously; "though it sounds like a barmaid's requirement."

"And preferences as to height?"

"About your height."

"Well, how tall am I? I'm sure I don't know."

"Have you a measure?" asked Theodore.

She had one on her chatelaine, and as it never apparently occurred to either that the simplest method would be to detach the chatelaine, Theodore felt much embarrassment while he performed his task, measuring the pretty widow first from the ground to the chatelaine, and then from the chatelaine to her crown of hair. Indeed, so hurried was he that the operation had to be performed no less than three times before he was at all certain as to her height.

"Five feet five," he pronounced.

"Is she to be musical?" continued the widow.

Theodore paced around the room. A hitherto unthought of possible calamity now presented itself to him. Musical!

What an escape! Suppose he had rashly engaged himself to some musical being who was not musical; id est, who was shoddy musical? It would have been the one thing to make him commit suicide!

Meanwhile the widow, probably guessing what was passing in his mind for she knew him to be a lover of music, left her visitor for a moment. But what was it he heard? A most lovely voice singing softly with such thrilling sweetness that his whole soul was moved. Ah! what would he give to possess the owner of that voice? Whoever could it be? Not the widow?

But it was, and at that moment she re-entered the room.

"Have you made up your mind?" she said, merrily.

"Yes, I want some one who is really musical."

"Well, but every girl will say she is that."

"What shall I do?"

"Is it really indispensable?"

"Yes."

"Then I would advise you to marry some one you know is really musical."

Oh, bashful man! He was already madly in love with this woman, and he never took the hint.

Perhaps he did not see it.

"But I don't care for any musical lady I know of—except one," he added, confusedly.

"Then, why not ask her?"

"She wouldn't have me—I should never think of asking."

"How do you know she would refuse when you have never asked?"

"She's too good for me."

"Nonsense. There is no woman too good for you."

"Thank you, but I really couldn't ask."

"How do you know she is not in love with you, and if that is the case you ought to."

"Oh, but it's most unlikely."

"Suppose it is likely," persisted the widow, "should you in that case disapprove her telling you so?"

"No; I think we'll leave musical out of the question. If I were only sure of her being as musical as you——"

"Why, you silly man. You are wanting her to be like me in everything."

"I do."

But he went no further, and the widow proceeded:

"Is she to be domesticated? Of course, if she is to be like me, I will put it. Now is there anything else? Money?"

"No."

"Then we'll draw up the advertisement."

"That I can't do," said Theodore. "I'm really very sorry to have given you all this trouble; but I can't do it."

"Well, what shall you do?"

"I don't know. Remain a bachelor perhaps. But I won't advertise. You'll pardon me for the trouble I've given you?"

"Oh, don't mention it. I should be very glad to help you—more glad than I can say. It is so sad to see a good man like you leading a solitary existence."

"You are very kind. Good morning."

"But stay a moment. Did you not say," continued she, blushing, "that you would prefer some one like me for your wife?"

"Yes."

"Then why not ask me?"

And he did.—Boston Traveler.

Not Permitted.

"That was tough on Davis."

"What?"

"He stepped on a banana peel, fell and was arrested for giving a street performance without a license."

FUN FLASHES

Girl—Weren't you surprised when he proposed? Another Girl—No. Why should I be? First Girl—Everybody else was.—Illustrated News.

Wabash—There, look at that! Isn't it a skyscraper? Gotham (lifting the brim of his hat to a building of twenty stories)—Yes; and I should say the sky needed it.—Washington Capital.

Bank President—I undestand that you are not only a good bookkeeper, but a prominent member of the church? Applicant—Yes, sir. But I hope that won't count against me.—Larks.

"Come quick," said the girl in the crimson bathing suit. "I see a sea serpent." But nobody heeded her. She was the very girl who, upon the previous day, claimed she saw a man.—Detroit Tribune.

Mrs. Parvic-New (who has just returned from Paris, to her daughter who has stayed at home)—Good gracious, Emma! We must do something at once for your figure; it's getting as bad as the Venus at Milo's!—Pick-Me-Up.

Bill—What the darnation is the sense of that rule of ettyket wot says that a gent should always leave the drorin room backward? Bob—Why, it's so's the people he has been visitin' can't get a chance to kick him.—Illustrated Bits.

Judge (to prospective juryman)—Have you any preconceived ideas, sir, in regard to this case? Prospective Juryman—I think—— Judge—Stop sir; stop right there! You are disqualified for the duties of a juryman.—Larks.

The Bible text given little Willie—Now, Moses was an austere man, and made atonement for the sins of his people. Little Willie's recitation—Now, Moses was an oyster man, and made ointment for the shins of his people.—Larks.

"Just got a letter from Mildred. She's enjoying the country so much. She says: 'Every day at sunrise a neighboring rooster rouses us with his early morning lay.'" "Early morning lay? What's the matter with the hens—on a strike?"—Cleveland Plaindealer.

Flannigan—I met a man in the Strand last week, and begad, I'd have sworn it was yourself. O'Toole—And wasn't it? Flannigan—Divil a bit! But he was just your very image, barrin' he was a trifle gray. I suppose, now, ye haven't got such a thing as a twin brother a few years older than yourself?—Pick-Me-Up.

"I thought I heard you boasting several months ago of the excellence of your pavements." "That's right, you did." "Why, this is the worst pavement I ever encountered." "Well, I boasted of it before it was relaid." "Has this pavement been relaid?" "Yes, by the street railway company!"—Cleveland Plaindealer.

Mr. Billus had broken three or four matches in trying to light his cigar, and made a hasty exclamation. "What did you say, John?" inquired Mrs. Billus. "I said 'Diamond Match,'" replied John. "I thought you were swearing," rejoined the lady, eyeing him with a suspicion not wholly silenced.—Chicago Tribune.

Old Mrs. M——, who was seriously ill, found herself to be in a trying position, which she defined to a friend in these words: "You see, my daughter Harriet is married to one o' these homeypath doctors and my daughter Kate to an allypath. If I call in the homeypath my allypath son-in-law an' his wife git mad, an' if I call in my allypath son-in-law my homeypath son-in-law an' his wife git mad, an' if I go ahead an' git well without either o' 'em, then they'll both be mad, so I don't see but I'd better die outright."—Detroit Free Press.

He Thinks Otherwise.

She—I know we quarrel frequently, and at times I seem irritable, but if I had my life to go over again, I would marry you.

He—No, you wouldn't either!

The Modern Hotel Clerk.

A good hotel clerk must know everything. He must be able to read the innermost thoughts of every guest that comes to his house. He must be ready to answer every question that is asked, whether concerning railroad trains, pedestrianism, politics, law, science, geography, astronomy, theology. Houston, Texas, has one of the brightest hotel clerks in the world. He is always affable, ready with any kind of information whatever, and never has to be asked twice for anything.

Two drummers were sitting in the lobby of this hotel a few nights ago, and one of them was telling the other about the clerk's readiness, and said:

"I'll bet you the drinks that if you open that newspaper that you have in your hand, select the first phrase that meets your eye, and then walk over to the clerk and say it over to him, he will respond in some way without a moment's hesitation.

The drummer opened the paper by chance at a political article, and the first words he saw were, "The greatest good to the greatest number." He walked over to the clerk's desk, leaned his elbow on it, and said, seriously, "The greatest good to the greatest number."

The clerk smiled pleasantly, tapped a bell, and said to the bellboy, "Take a bottle of whiskey up to room 9."

The First Christmas Gift.

Make Your Gift a Pure One, and Give It With Love.

"If you had the wealth of the world you could not equal that first Christmas gift," writes Ruth Ashmore in an article on "Girls and Their Christmas-Giving," in the December *Ladies' Home Journal*. "And you can only imitate it by making your gift a pure one, and giving it with love. You want to share, this Christmastide, your faith, your hope and your charity with those you love. You want to make your very 'good-morning' tell of that good morning that came so many hundred years ago when the little Child first wakened on this earth. You want to think of the gifts that were brought to Him and what they typified. You want to have your heart full of joy, and love, and hope—so full that it will brim over and the rest of the world share it with you. You want to tell, in your speech and in your eyes, and from your heart, of the gladness of the time. You want to make this gladness go out to some one who is in grief. These are the days when you must needs give of your good things, and among all your possessions there is nothing so good as a belief in God and a hope for the future. That was what the little Child came to tell about. Surely the Christmastide is the feast of all others that appeals to women, and as the story is told again and again by the bells as they ring, by the carols as they are sung, by the preacher from the pulpit, we know that 'Unto us a Child is born,' and peace and good will reign all over the land. Let peace and good will be in your heart, and from you they will go and spread all over the land. It is to the women, thank God, that the happiness of the Christmastide specially comes. And women are generous, else one of them never would have given her Son to die that all might live. She gave to all the world her only Son—the gift that meant eternal life."

No Gripe

When you take Hood's Pills. The big, old-fashioned, sugar-coated pills, which tear you all to pieces, are not in it with Hood's. Easy to take

Hood's Pills

and easy to operate, is true of Hood's Pills, which are up to date in every respect. Safe, certain and sure. All druggists. 25c. C. I. Hood & Co., Lowell, Mass. The only Pills to take with Hood's Sarsaparilla.

HUMPHREYS'

Nothing has ever been produced to equal or compare with **Humphreys' Witch Hazel Oil** as a CURATIVE and HEALING APPLICATION. It has been used 40 years and always affords relief and always gives satisfaction.

It Cures PILES or HEMORRHOIDS, External or Internal, Blind or Bleeding—Itching and Burning; Cracks or Fissures and Fistulas. Relief immediate—cure certain.

It Cures BURNS, Scalds and Ulceration and Contraction from Burns. Relief instant.

It Cures TORN, Cut and Lacerated Wounds and Bruises.

It Cures BOILS, Hot Tumors, Ulcers, Old Sores, Itching Eruptions, Scurfy or Scald Head. It is Infallible.

It Cures INFLAMED or CAKED BREASTS and Sore Nipples. It is invaluable.

It Cures SALT RHEUM, Tetters, Scurfy Eruptions, Chapped Hands, Fever Blisters, Sore Lips or Nostrils, Corns and Bunions, Sore and Chafed Feet, Stings of Insects.

Three Sizes, 25c., 50c. and $1.00.

Sold by Druggists, or sent post-paid on receipt of price.
HUMPHREYS' MED. CO., 111 & 113 William St., New York.

WITCH HAZEL OIL

ELY'S CREAM BALM is a positive cure. Apply into the nostrils. It is quickly absorbed. 50 cents at Druggists or by mail; samples 10c. by mail. ELY BROTHERS, 56 Warren St., New York City.

Drink the best by adding a little of Seelig's to ordinary coffee. 2c. a packge.

Those who once buy SEELIG'S keep coming back for it. This admixture makes the flavor of coffee delicious. All Grocers.

Scott's Emulsion

is above all other things, the remedy for sickly, wasted children. It nourishes and builds them up when ordinary foods absolutely fail.

50c. and $1 at all druggists.

THE KING OF JUVENILES .. **CHATTERBOX** FOR **1896**

No book has ever been made for young people which compares in value, or has had one-tenth the sale of this great annual.

SIX HANDSOME COLORED PLATES ADDED TO THIS YEAR'S VOLUME.

MILLIONS of Copies have been sold.

Over 400 Pages.

200 Full Page Illustrations.

Several new Stories, each a book in itself, and hundreds of Short Stories, Anecdotes, Puzzles, &c.

The best possible CHRISTMAS PRESENT for boys and girls of all ages.

Order from your Bookseller or of us. Every Dealer carries it.

ESTES & LAURIAT, Publishers, - - BOSTON.

ALEXANDER BROTHERS & CO.

DEALERS IN

Cigars, Tobacco, Candies, Fruits and Nuts

SOLE AGENTS FOR

Henry Maillard's Fine Candies. Fresh Every Week.

PENNY GOODS A SPECIALTY.

SOLE AGENTS FOR

F. F. Adams & Co's Fine Cut Chewing Tobacco

Sole agents for the following brands of Cigars:

Henry Clay, Londres, Normal, Indian Princess, Samson, Silver Ash

Bloomsburg Pa.

Prices Low and Good Work.

For the finest and best stoves, tinware, roofing, spouting and general job work, go to W. W. Watts, on Iron street. Buildings heated by steam, hot air or hot water in a satisfactory manner. Sanitary Plumbing a specialty.

I have the exclusive control of the Thatcher steam, hot water and hot air heaters for this territory, which is acknowledged to be the best heater on the market. All work guaranteed.

W. W. WATTS,
IRON STREET. Bloomsburg, Pa.
10-22-1y

SHOES SHOES

We buy right and sell right.
OUR SUCCESS IS BASED ON THIS FACT.

Honest trading has won us hosts of customers but we want more. We are selling good shoes, so good you ought to see them. Drop in and we will make it pay you.

CORNER IRON AND MAIN STS. W. H. Moore.

IF YOU ARE IN NEED OF
CARPET, MATTING,
OR OIL CLOTH,
YOU WILL FIND A NICE LINE AT
W. H. BROWER'S
2nd Door above Court House.
A large lot of Window Curtains in stock.

ASK FOR THE BOOKLET ON "LIGHT" AND
Burn CROWN ACME OIL.
GIVES THE BEST LIGHT IN THE WORLD AND IS ABSOLUTELY SAFE

WASHINGTON.

From our Regular Correspondent.

WASHINGTON, Nov. 27th, 1896.

There is at least one Republican Senator who thinks that the McKinley administration will have to borrow money very early in its career, notwithstanding the assertions of the party stump speakers and editors during the campaign that it would never, under any circumstances, do such a thing. Senator Chandler not only thinks that the McKinley administration will have to borrow money, but he has prepared a plan for it to do so, and it is supposed that he will put it in the form of a bill which he will introduce into Congress. His plan is in short to authorize the Secretary of the Treasury to borrow as much money as may be needed to make up the difference between the government receipts and expenditures so long as there is a deficit, the loans to be made payable in a short period. Mr. Chandler seems to agree with the statements made on the stump by silver men, that the election of McKinley would mean among other things a further increase in the national debt by the Government borrowing more money, but other Republicans will favor exhausting all other methods of trying to pull through before resorting to another loan in any shape.

Even if there is a Republican majority in the Senate, they could not accomplish any tariff legislation at this session of Congress, unless some way could be devised of reconciling the wide difference of opinion among them as to what ought to be done. There is some talk of an attempt to add to the government revenues by internal revenue legislation, and a project of adding $1 a barrel to the tax on beer, which came so near being incorporated in the Wilson tariff bill by the Democratic Ways and Means committee of the last House, has been revived and may be recommended in President Cleveland's annual message. The influence of the brewers killed it when it was proposed before, and now in addition to that it will have to contend with the opposition of the high tariff Republicans who want to leave the whole revenue question just where it is in order to have an excuse for an extra session of Congress.

The vacant seat on the bench of the Court of claims which gossip had assigned to one of the members of President Cleveland's cabinet went to Assistant Attorney General Howry, whose official duties have made him thoroughly familiar with the business of this court. Judge Howry's legal attainments are high and there is no personal objection to him, but if the idea advocated by a considerable number of silver men, of hanging up all of Mr. Cleveland's nominations in the Senate, be carried out, his nomination will fail with all the rest.

Whatever may be one's individual opinions, it is clearly apparent that the action of prominent gold Democrats, in trying to get the administra- to remove Democratic officials in a number of states because they supported Bryan, is not calculated to wipe out the existing bitterness between the regular Democrats and the bolters. In the Post Office department alone attacks are being made by the bolters upon more than fifty Presidential postmasters. It is not likely that any considerable number of these, or any other officials the nomination of whose successors has to be confirmed by the Senate, will be removed, because, whatever may be the result of the proposition to take no action upon any nominations, it is certain that the Senate as at present constituted will not confirm the nomination of any gold Democrat for a position from which a man was removed for no other reason than that he followed his convictions, and supported silver. That knowledge will probably prevent action by the administration on the complaints of the gold Democrats.

The four Democratic Senators who bolted the nomination of Bryan—Palmer of Ill., Vilas of Wis., Gray of Del., and Caffery of La.—will not be admitted to the caucus of Democratic Senators which will be held as soon as Congress meets, for the purpose of deciding upon a line of party policy during the session. In addition to the party caucus there will be a silver caucus, attended by the Populists, the silver Republicans and the Democrats, and it is expected that an agreement will be reached under which the silver Senators will act together in all matters concerning finance. While it is not thought that the bolting gold Democratic Senators will caucus with the Republicans, it is believed that they will vote with them upon financial questions.

The Republicans of Washington are in a state of mind because a gold Democrat has been slated for chairman of the McKinley inauguration committee, and they have made a vigorous protest against his being given the place, both to Mark Hanna and to McKinley, and the local Republicans are right, too; but inasmuch as the gold Democrat who has been promised the place was a big contributor to Mark Hanna's campaign fund their protest will probably count for nothing. It is customary to have all parties represented on the inauguration committee, but if this gold Democrat gets what he paid for it will be the first time that a chairman of the committee has not been a member of the party which elected the President.

Catarrh Cannot be Cured

with LOCAL APPLICATIONS, as they cannot reach the seat of the disease. Catarrh is a blood or constitutional disease, and in order to cure it you must take internal remedies. Hall's Catarrh Cure is taken internally and acts directly on the blood and mucous surfaces. Hall's Catarrh Cure is not a quack medicine. It was prescribed by one of the best physicians in this country for years, and is a regular prescription. It is composed of the best tonics known, combined with the best blood purifiers, acting directly on the mucous surfaces. The perfect combination of the two ingredients is what produces such wonderful results in curing Catarrh. Send for testimonials, free.

F. J. CHENEY & CO., Props., Toledo, O.

Sold by druggists, price 75c.
Hall's Family Pills are the best.

The Paid Choir.

Unnecessary Economy in Church Music a Grievous Mistake.

"It is very difficult for some very excellent and otherwise broad-minded church people to realize that good music is one of the most powerful auxiliaries to successful church work," writes Edward W. Bok in the December *Ladies' Home Journal.* "* * * Music naturally appeals to a far larger number of people than preaching ever has or can, no matter how good its quality. * * * A church desirous of reaching the largest number of people and doing the greatest amount of good must adjust itself to prevailing conditions. If good music will attract where other attractions fail, why not employ this auxiliary? * * * But good church music can rarely be had from a volunteer choir. And I say this with all due respect to the thousands who each Sunday throughout our country volunteer their services in divine song. There are innumerable cases where a paid choir is out of the question. I have known of such instances where the singing by volunteer choirs was good. But they are the exceptions; by no means the rule. And it stands to reason that this should be so. Excellence in any kind of work calls for study and preparation. To be a good singer requires years of study and training. And years of hard, practical work must follow the study period. * * * The voice must be cultivated, it must be trained. And this calls for infinite patience, time and money. Trained voices naturally cannot be expected to give the results of all this without compensation. And the fact that their services are asked by the church and in the cause of religion does not affect the justice of remuneration. Ministers and janitors are paid, and so should be our church singers if they have good voices. * * * Where a church is able to maintain a paid choir, and seeks to economize with volunteer voices, there is, in particular, a grievous mistake committed. Music hath charms, it has been truly said, and it has to every one. A church able to spend something on its music cannot afford to have aught but the best it is within its means to employ. Those who regulate the affairs of our churches should bear this fact in mind in connection with their approaching Christmas festivities and for their regular services in the new year before them. There would be far fewer empty pews in some of our churches during 1897 if there were better voices in the choirs."

A Good Investment.

On receipt of ten cents, cash or stamps, a generous sample will be mailed of the most popular Catarrh and Hay Fever Cure (Ely's Cream Balm) sufficient to demonstrate its great merit. Full size 50c.

ELY BROTHERS,
56 Warren St., New York City.

I suffered from Catarrh three years; it got so bad I could not work; I used two bottles of Ely's Cream Balm and am entirely well; I would not be without it.—A. C. Clarke, 341 Shawmut Ave., Boston.

A Mixed Prayer.

A little four-year-old girl was saying her prayers the other night, and after her "Now I Lay Me" asked God to bless her papa, mamma, each one of her brothers and sisters, and Mr. and Mrs. Black, mentioning a lady and gentleman of whom the little daughter was very fond, and who had dined with the family that night.

Her wise older sister of six years listened critically to the prayer, and when it was done said severely:

"It isn't necessary to pray for any one outside of your own family. You shouldn't have prayed for Mr. and Mrs. Black. God might get so many names mixed up."—*Ex.*

DANGER IN ROENTGEN RAYS.

An Experimenter Loses Five of His Finger Nails.

A warning has been voiced by one of the leading English medical journals in regard to the too frequent use of the Roentgen ray apparatus, says the Philadelphia "Ledger."

It is interesting, no dubt, to obtain a series of photographs of one's own skeleton, but if this is to be at the expense of such trifles as one's hair and one's finger nails, it seems hardly worth the cost. One electrical engineer, who has often demonstrated the the beauty of his own finger bones by placing one of his hands within the radius of the searching rays, has lost all the nails from the fingers of that hand, while Mr. Sidney Rowland, who is one of the leading experimenters in this direction, mentions several cases of similar character in the structural changes that occur in the hair, and so forth, of those who have been frequently shadowgraphed by this method. Thus, in the case of patients whose heads have been subjected to the influence of the rays, the hair has either turned white or has fallen out entirely. It is suggested that these results are due to the electrical potency of what are called the ultra violet rays of the spectrum, though their precise action is at present by no means thoroughly understood.

One curious suggestion has already been made. It is a well-known supersition, and one which has existed for generations, that the people who sleep in the direct rays of the moon have their reasin more or less seriously affected. Now it is said that these ultra violet rays exist in the moonlight, and hence a popular superstition may be founded upon scientific fact.

The Dyspepsia Proof Eskimo.

Much is said about American dyspepsia, but there is one native race of America that is certainly not greatly troubled by the modern curse. The sturdy little Eskimos defy all the laws of hygiene and thrive. The Eskimo, like the ordinary dweller in America, eats until he is satisfied, but there is this difference, that he never is satisfied while a shred of the feast remains unconsumed. His capacity is limited by the supply, and by that only.

He cannot make any mistake about the manner of cooking his food, for as a rule he does not cook it, nor so far as the blubber or fat of the Arctic animal is concerned, about his method of eating it, for he simply does not eat it; he cuts it into long strips an inch wide and an inch thick, and then lowers the strips down his throat as one might lower a rope into a well.

And after all that he does not suffer from indigestion. He can make a good meal off the flesh and skin of the walrus, provision so hard and gritty that in cutting up the animal the knife must be continually sharpened.

The teeth of a little Eskimo child will meet in a bit of walrus skin as the teeth of an American child would meet in the flesh of an apple. And that when the hide of the walrus is from one-half to one and one-half inches in thickness, and bears considerable resemblance to the skin of an elephant. The Eskimo child will bite it and digest it, too, and never know what dyspepsia means.

Curiosities of Seeing.

How many persons have observed the fact that if we run our eyes along the side of a room, or along the horizon, the eyeballs do not follow the movement of the head with a smooth, uniform motion, but keep in line by a series of quick, short, almost imperceptible jerks, just as the second hand of a watch moves? At first one may think that this is not so, but careful experiment will prove that it is.

If the eyes are fixed on a moving object, then the motion of the eyeballs in following the object is uniform; but when it is the head that moves, while the objects looked at remain fixed, the eyeballs perform in the manner just described.

It is not necessary in order to observe this phenomenon that visible objects should be before the eyes. Let the reader shut his eyes, press the fingers lightly on the closed lids, and then turn the head from side to side. The little jerks with which the eyeballs follow the motion of the head will be distinctly perceived.

The Retort Discourteous.

She—It seems to be a necessary part of every one's life to have a hobby, and, while we ridicule every one's, we never seem to realize how ridiculous is our own. Er, what is yours, by the way?

He—Mine? Ah, yes! I have a hobby of course. It is one, too, which I find to be quite popular with people of intelligence; it is the collection of rarities.

She—Indeed! That explains, then, why you pause so often to collect your thoughts.—Boston Courier.

Sunlight is Death to Bacteria.

Fresh experiments on the power of sunshine to kill disease germs were described at a recent meeting of the Biological Society of Washington. In such experiments a plate of gelatine is sown with bacteria, and then portions of the plate are covered, while the remainder is exposed to direct sunshine. In the exposed places the organisms are killed, while they flourish in the shaded parts. This fact is used to explain the beneficial effects of sunlight allowed to flood a sick room.

Li Hanged Chang.

"No," said the Boston girl firmly, "I do not care to meet the Chinese Viceroy. Any man who is so lost to the rules of polite language as to use 'Hung' in place of 'Hanged' is beneath my notice."

A CRY OF WARNING.

"I suffered for years and years with womb and kidney trouble in their worst forms.

"I had terrible pains in my abdomen and back; could hardly drag myself around; had the 'blues' all the time, was cross to every one; but Lydia E. Pinkham's Vegetable Compound has entirely

cured me of all my pains.

"I cannot praise it enough, and cry aloud to all women that their suffering is unnecessary; go to your druggist and get a bottle that you may try it anyway. You owe this chance of recovery to yourself."—MRS. J. STENARD, 2218 Amber St., Kensington, Phila., Pa.

Harper's Magazine IN 1897.

FICTION: **The Martian**, the new novel by DUMAURIER, the eagerly expected successor to "Trilby," begun in October Number, 1896' with illustrations from the author's drawings. A new novel by FRANK R. STOCKTON—developing a Twentieth Century Renaissance—full of humorous situations and characteristically illustrated. **A Pair of Patient Lovers**, by WILLIAM DEAN HOWELLS. Other striking novelettes by American authors. Short stories by MARK TWAIN, THOMAS NELSON PAGE, RICHARD HARDING DAVIS, OWEN WISTER, JOHN KENDRICK BANGS, RUTH MCENERY STUART, OCTAVE THANET, MARY E. WILKINS, and other popular writers.

SCIENCE: Story of the progress of Science during the Nineteenth Century, a series of papers by Dr. Henry Smith Williams, supplemented by contributions on special subjects by expert scientists. Articles on the relations of curious psychological manifestations to physiology by Dr. Andrew Wilson.

AMERICAN FEATURES: **The Mexico of To-Day**, a series by Charles F. Lummis, splendidly illustrated—the result of a recent visit to Mexico undertaken for HARPER'S MAGAZINE. Mexico is preeminently a silver-producing country, and its monetary operations rest entirely on a silver basis. Owing to the keen discussion of certain economic problems in connection with issues of urgent importance in American politics, these papers, will command general attention. **American Historical Papers** by Woodrow Wilson, John Bach MacMaster, and James Barnes. The true story of **Sheridan's Ride**, by Gen. G. A. Forsyth, Continuation of Howell's **Personal Reminiscences** of eminent literary Americans.

AFRICA AND THE EAST: **White Man's Africa**, a fully illustrated series of papers by Foultney Bigelow the result of personal observations during a recent trip to Africa, covering the whole field of European exploitation of that country. Illustrated articles by Stephen Bonsal on the transformations going on in **Eastern Siberia**, recently visited by the author. **Hungarian Sketches**, written and drawn by F. Hopkinson Smith. The full story of the recent Coronation of the Czar, by Richard Harding Davis, illustrated by R. Caton Woodville, who was commissioned by Queen Victoria to paint a picture of the ceremony.

Newspapers are not to copy this advertisement without the express order of Harper & Brothers.

HARPER'S MAGAZINE

For One Year - - - $4 00

Postage Free to all subscribers in the United States, Canada, and Mexico.

Address HARPER & BROTHERS
P. O. Box 959, N. Y. City.

Before Subscribing for a Magazine
SEE THE BEST.

DEMOREST'S

An Unparalled Offer.

Demorest's Cut Paper Patterns are the most practical on the market. They are of any size that any member of a household could require. In each copy of the Magazine is printed a coupon entitling the subscriber, or purchaser, to a pattern (worth and regularly sold for 35c.), or any number of patterns for four cents each to cover package and postage. When the value of the patterns is considered the subscriber actually gets

Demorest's Magazine Free.

And what a Magazine it is! For 1897 it will be more brilliant than ever before. New management, new methods, new ideas. Each copy contains an exquisite reproduction in colors of some celebrated picture by a famous artist, worthy to adorn the walls of the most refined home. It is affirmed that DEMOREST'S is the only complete Family Magazine published combining all of the most excellent points of its contemporaries, besides having inimitable features of its own. DEMOREST'S is actually a DOZEN MAGAZINES in one.

It is a DIGEST OF CURRENT EVENTS AND IDEAS for the busy man or woman, a REVIEW AND A STOREHOUSE OF INTEREST FOR ALL. Wives, mothers, sisters and daughters can find exactly what they need to amuse and instruct them, also practical helps in every department of domestic and social life, including the furnishing and ornamenting of the home, embroidery, bric-a-brac, artistic and fancy work of all kinds, etc. etc., and suggestions and advice regarding the wellbeing and dressing of their own persons.

The scope of the articles for 1896 and 1897 will cover the whole country and its varied interests, and the articles will be PROFUSELY ILLUSTRATED WITH THE FINEST ENGRAVINGS, and, in addition, it will publish THE BEST AND PUREST FICTION. It treats at length OUT-OF-DOOR SPORTS, HOME AMUSEMENTS AND ENTERTAINMENTS; it gives a great deal of attention to the CHILDREN'S DEPARTMENT, and "OUR GIRLS," and has A MONTHLY SYMPOSIUM BY CELEBRATED PEOPLE, in which are discussed important questions of the hour of interest to the older readers.

Let us have your subscription at once. You get more value for your money than it is possible to secure in any other magazine.

The Magazine one year for $2.00.
Or six months for - - 1.00.

(OVER 250 DIFFERENT GARMENTS ARE SHOWN EACH YEAR, PATTERNS OF ALL OF WHICH ARE OBTAINABLE BY SUBSCRIBERS AT 4c. EACH.) SAMPLE COPY (WITH PATTERN COUPON) SENT FOR 10 cts.

DEMOREST PUBLISHING CO.,
110 Fifth Avenue, New York.

A LIBERAL OFFER. ONLY $2.50 FOR

THE COLUMBIAN

and DEMOREST'S FAMILY MAGAZINE.
Send your subscriptions to this office.

BLOOMSBURG PAVING CO.

OHIO FLAG, BEAVER VALLEY FLAG CURB, STEP AND CAP.

Artificial stone paving in all its branches, including Mellick's patent arch pavement. All work guaranteed.

FRANK WETH & MATT DOYLE, Foremen.

O. B. MELLICK, Manager,
WIRT BUILDING, Bloomsburg, Pa.
4-23-3m.

E. A. RAWLINGS.

—DEALER IN—

All Kinds of Meat,

Beef, Veal, Lamb, Mutton, Pork, Hams, Bacon, Tongues, Bologna, &c. Free Delivery to all parts of the town.

CENTRE STREET,
BLOOMSBURG, PA.

Telephone connection.

READING RAILROAD SYSTEM

In effect Nov. 15, 1896.

TRAINS LEAVE BLOOMSBURG

For New York, Philadelphia, Reading Pottsville, Tamaqua, weekdays 11.45 a. m.

For Williamsport, weekdays, 7.35 a. m., 3.30 p. m.

For Danville and Milton, weekdays, 7.35 a. m., 3.30.

For Catawissa weekdays 7.35, 11.45 a. m., 12.20, 3.30 5.00 6.38, p. m.

For Rupert weekdays 7.35, 11.45 a. m., 12.20, 3.30 5.00, 6.38, p. m.

For Baltimore, Washington and the West via B. & O. R. R., through trains leave Reading Terminal, Philadelphia, 3.20, 7.55, 11.26 a. m., 3.46 7.27, p. m. Sundays 3.20, 7.55 11.26 a. m., 3.46, 7.27, p. m. Additional trains from 24 and Chestnut street station, weekdays, 1.35, 5.41, 8.23 p. m. Sundays, 1.35, 8.23 p. m.

TRAINS FOR BLOOMSBURG

Leave New York via Philadelphia 8.00 a m., and via Easton 9.10 a. m.
Leave Philadelphia 10.05 a. m.
Leave Reading 11.55 a. m.
Leave Pottsville 12.30 p. m.
Leave Tamaqua 1.27 a. m.,
Leave Williamsport weekdays 10.20 a m, 4.30 p. m.
Leave Catawissa weekdays, 7.00, 8.20 a. m. 1.30, 3.30, 6.15.
Leave Rupert, weekdays, 7.08, 8.27, a. m., 11.56 1.37, 3.40, 6.23.

ATLANTIC CITY DIVISION.

Leave Philadelphia, Chestnut Street wharf and South Street wharf for Atlantic City.
WEEK-DAYS—Express, 9.00, a. m., 2.00, 4.00, 5.00, p. m. Accom. 8.00 a. m., 6.30 p. m.
SUNDAY—Express, 9.00, 10.00 a.m. Accom. 8 00 a. m. and 4.45 p. m.
Leave Atlantic City, depot, : WEEK-DAYS—Express, 7.35, 9 00, a. m., 3.30, 5.30, p. m. Accom. 8.15 a. m., 4.32 p. m. SUNDAY—Express, 4.00, 7.30, p. m. Accom., 7.15 a. m., 4.15 p. m.

Parlor cars on all express trains.

I. A. SWEIGARD, Gen'l Superintendent. C. G. HANCOCK, Gen'l Pass. Agt.

SOUTH.— ARRIVE				B. & S. R. R. STATIONS.	—NORTH LEAVE			
a m	a. m.	p m	p.m.		a m	p m	p m	a m
7.10	11.40	6.30	2.40	Bloomsbu'g.	8.30	2 40	6 40	6.10
7.08	11.35	6.26	2.3	" P. & R.	8.33	2.42	6.44	6.13
7.03	11.32	6.24	2.38	" Main st..	8.36	2.45	6.47	
		6.20	2.32	..Irondale...		2.47	6.50	6.25
6.53	11.23	6.12	2 20	Paper Mill.	8 44	2.54	6.58	6.37
6.50	11.20	6.09	2.15	..Light St..	8.47	3.00	7.02	6.50
6.40	11.10	5.59	2.00	Orangeville.	8.56	3.10	7.10	7.10
6 29	11.01	5.48	1.51	...Forks....	9.06	3.20	7.20	7.35
6.25	10.58	5.44	1.30	..Zaner's...	9.09	3.25	7.24	7.45
6.18	10.53	5.37	1.25	.Stillwater.	9.13	3.30	7.29	8.00
6.08	10.43	5.27	1.10	...Benton....	9.23	3.40	7.39	8.40
6.04	10 40	5 22	12.55	...Edson's...	9.26	3.45	7.44	8.50
6.02	10 38	5.20	12.30	.Cole's Cr'k.	9.28	3.47	7.48	8.53
5.58	10.35	5.16	12.25	.Sugarloaf..	9.31	3.52	7.52	9.00
5.53	10.32	5.13	12 20	..Laubach..	9.35	3.57	7.57	9.10
5.43	10.23	5.03	12.05	...Central...	9.45	4.07	8.07	9 30
5.40	10.20	5.00	11.50	.Jam. City..	9.50	4.10	8.10	9.40
a m	a m	p m	p m		a m	p m	p m	a m
LEAVE								ARRIVE

PATENTS

Caveats and Trade Marks obtained, and al Patent business conducted for MODERATE FEES.

OUR OFFICE IS OPPOSITE THE U. S. PATENT OFFICE. We have no sub-agencies, all business direct, hence can transact patent business in less time and at Less Cost than those remote from Washington.

Send model, drawing or photo, with description. We advise if patentable or not, free of charge. Our fee not due till patent is secured

A book, "How to Obtain Patents," with references to actual clients in your State, County, o town sent free. Address

C. A. SNOW & CO., Washington, D. C
(Opposite U. S Patent Office.)

PARKER'S GINGER TONIC

abates Lung Troubles, Debility, distressing stomach and female ills, and is noted for making cures when all other treatment fails. Every mother and invalid should have it.

PARKER'S HAIR BALSAM

Cleanses and beautifies the hair. Promotes a luxuriant growth. Never Fails to Restore Gray Hair to its Youthful Color. Cures scalp diseases & hair falling. 50c. and $1.00 at Druggists

HINDERCORNS The only sure Cure for Corns. Stops all pain. Makes walking easy. 15c. at Druggists. 11-26-1td

For information and free Handbook write to MUNN & CO., 361 BROADWAY, NEW YORK. Oldest bureau for securing patents in America. Every patent taken out by us is brought before the public by a notice given free of charge in the

Scientific American

Largest circulation of any scientific paper in the world. Splendidly illustrated. No intelligent man should be without it. Weekly, $3.00 a year; $1.50 six months. Address, MUNN & CO., PUBLISHERS, 361 Broadway, New York City.

GET YOUR
JOB PRINTING
DONE AT THE
COLUMBIAN OFFICE

Pennsylvania Railroad

Time Table in effect Nov. 15, '96.

Scranton(D & H)lv	A. M. 6 45	A. M. ‖ 9 38	P. M. ‖ 2 28	P. M. ‖ 4 41
Pittston " "	7 08	‖10 00	‖ 2 50	5 06
	A. M.	A. M.	P. M.	P. M.
Wilkesbarre....lv	‖ 7 39	‖10 15	‖ 3 15	‖ 6 00
Plym'th Ferry "	‖ 7 38	10 21	‖ 3 21	‖ 6 04
Nanticoke..... "	7 46	10 27	3 29	6 15
Mocanaqua..... "	8 04	10 45	3 47	6 33
Wapwallopen. "	8 13	0 55	3 57	6 43
Nescopeck ..... ar	8 24	11 10	4 08	6 58
	A. M	A. M.	P. M.	
Pottsville. lv	‖ 6 00	‖ 9 05	‖ 1 10	.....
Hazleton ..... "	7 10	11 05	3 04	.....
Tombicken..... "	7 20	11 25	3 22	.....
Fern Glen..... "	7 38	11 34	3 33	.....
Rock Glen ..... "	7 43	11 40	‖ 3 39	.....
Nescopeck..... ar	8 07	.....	4 08	.....
	A. M.	A. M.	P. M.	
Nescopeck.....lv	‖ 8 24	‖11 10	‖ 4 04	.....
Creasy ..... "	8 33	Via	4 17	.....
Espy Ferry..... "	‖ 8 43	Rock	‖ 4 27	.....
E. Bloomsburg"	8 47	Glen	4 32	.....
		P. M.		
Catawissa..... ar	8 55	12 18	4 39	.....
Catawissa..... lv	8 55	12 18	4 39	.....
S. Danville..... "	9 14	12 34	4 57	.....
Sunbury..... "	9 35	12 55	5 20	.....
	A. M.	P. M.	P. M.	
Sunbury lv	‖ 9 40	‖ 1 00	‖ 5 40	.....
Lewisburg ... ar	10 15	1 45	6 10	.....
Milton..... "	10 07	1 29	6 06	.....
Williamsport.. "	11 00	2 20	7 00	.....
Lock Haven.... "	12 05	3 32	8 00	.....
Renovo ..... "	P. M.	4 35	9 00	.....
Kane..... "	.....	8 15	.....	.....
	A. M.	P. M.	P. M.	
Sunbury..... lv	‖ 9 55	‖ 1 55	‖ 5 30	.....
Harrisburg.... ar	‖11 30	‖ 3 20	‖ 7 10	.....
	P. M.	P. M.	P. M.	
Philadelphia .ar	‖ 3 00	‖ 6 53	‖11 15	.....
Baltimore..... "	‖ 3 10	‖ 6 00	‖10 40	.....
Washington "	‖ 4 10	‖ 7 15	.....	.....
	A. M.	P. M.		
Sunbury lv	‖10 05	‖ 2 45	.....	.....
Lewistown Je ar	‖12 05	‖ 4 37	.....	.....
Pittsburg..... "	‖ 7 00	‖11 30	.....	.....
	A. M.	P. M.	P. M.	
Harrisburg lv	11 45	‖ 3 50	‖ 7 30	.....
	P. M.		A. M.	
Pittsburg ..... ar	7 00	‖11 30	‖ 2 00	.....

‖ Daily, except Sunday. Daily. f Flag station.

	P. M.			A. M.
Pittsburg..... lv	‖ 7 05	‖ 8 10	.....	‖ 8 00
Harrisburg..... ar	A. M. ‖ 2 10	A. M. ‖ 3 30	.....	P. M. ‖ 3 10
		A. M.		A. M
Pittsburg..... lv	.....	.....	.....	† 8 00
				P. M.
Lewistown Je. "	.....	† 7 30	.....	† 3 15
Sunbury..... ar	.....	† 9 18	.....	† 5 10
	P. M.	A. M.		A. M
Washington....lv	‖10 40	.....	.....	‖10 50
Baltimore..... "	‖11 50	‖ 4 25	.....	‖12 00
Philadelphia... "	‖11 20	‖ 4 30	.....	12 25
	A. M.	A. M.		P. M.
Harrisburg..... lv	‖ 3 30	‖ 8 05	.....	† 3 55
Sunbury..... ar	‖ 5 08	‖ 9 38	.....	‖ 5 25
	P. M.	A. M.		A. M.
Erie lv	‖ 3 25	.....	.....	.....
Kane..... "	7 05	.....	.....	† 8 30
Renovo ..... "	10 25	.....	.....	10 25
Lock Haven.... "	11 25	† 7 20	.....	P. M.
	A. M.			3 00
Williamsport.. "	3 25	8 20	.....	4 00
Milton..... "	4 12	‖ 9 22	.....	4 56
Lewisburg..... "	.....	9 15	.....	4 47
Sunbury..... ar	4 36	9 50	.....	5 25
	A. M.	A. M.		P. M.
Sunbury..... lv	† 5 25	‖ 9 55	.....	† 5 43
S. Danville..... "	5 48	10 17	.....	6 07
Catawissa..... "	6 08	10 35	.....	6 26
E. Bloomsburg"	Via	10 43	.....	6 33
Espy Ferry..... "	Rock	‖10 47	.....	† 6 38
Creasy ..... "	Glen.	11 56	.....	6 48
Nescopeck ....ar	8 07	11 10	.....	6 58
	A. M.	A. M.		P. M.
Nescopeck.....lv	.....	†11 10	.....	† 6 58
Rock Glen..... ar	† 6 52	‖11 35	.....	† 7 22
Fern Glen..... "	6 59	11 43	.....	7 27
Tombicken..... "	7 10	11 54	.....	7 34
		P. M.		
Hazleton ..... "	7 37	12 15	.....	7 56
Pottsville . ... "	8 45	1 20	.....	9 05
	A. M.	A. M.	P. M.	P. M.
Nescopeck..... lv	† 8 07	‖11 10	† 1 08	† 6 58
Wapwallopen.ar	8 18	11 22	4 20	7 09
Mocanaqua..... "	8 28	11 32	4 32	21
Nanticoke ..... "	8 48	11 54	4 53	42
		P. M		
Plym'th Ferry "	‖ 8 56	12 02	5 01	7 52
Wilkesbarre..... "	9 05	12 10	5 10	8 00
	A. M	P. M.	P. M.	P. M.
Pittston(D & H) ar	† 9 41	†12 49	† 5 54	† 8 32
Scranton " "	10 10	1 16	6 21	9 03

† Daily, except Sunday. ‖ Daily. f Flag station.

Pullman Parlor and Sleeping Cars run on through trains between Sunbury, Williamsport and Erie, between Sunbury and Philadelphia and Washington and between Harrisburg, Pittsburg and the west.

For further information apply to Ticket Agents.

S. M. PREVOST, Gen'l. Manager. J. R. WOOD, Gen. Pass. Agt.

RAILROAD TIME TABLE

DELAWARE, LACKAWANNA & WESTERN RAILROAD.

BLOOMSBURG DIVISION.

STATIONS.	EAST. A. M.	P. M.	A. M.	P. M.
NORTHUMBERLAND.....	6 25	1.50	10 05	5 50
Cameron.....	6 38	.....	.....	6 03
Chulasky.....	.....	.....	.....	6 07
Danville.....	6 50	2 12	10 26	6 13
Catawissa.....	7 03	2 26	10 39	6 26
Rupert.....	7 09	2 31	10 44	6 33
Bloomsburg.....	7 15	2 36	10 49	6 39
Espy.....	7 23	2 42	....	6 45
Line Ridge.....	7 30	2 48	.....	6 52
Willow Grove.....	7 34	2 52	.....	6 56
Briarcreek.....	7 38	.....	.....	7 00
Berwick.....	7 48	3 01	11 12	7 06
Beach Haven.....	7 54	3 07	11 18	7 12
Hick's Ferry.....	8 00	3 13	....	7 19
Shickshinny.....	8 10	2 24	11 33	7 35
Hunlock's.....	8 20	5 34	..	7 47
Nanticoke.....	8 27	3 42	11 49	7 54
Avondale.....	8 32	3 47	.....	7 58
Plymouth.....	8 37	3 52	11 56	8 03
Plymouth Junction.....	8 42	3 57	.....	8 07
Kingston.....	8 56	4 05	12 05	8 12
Bennett.....	8 53	4 08	.....	8 16
Forty Fort.....	8 56	4 11	.....	8 19
Wyoming.....	9 01	4 17	12 16	8 25
West Pittston.....	9 06	4 22	.....	8 30
Susquehanna Ave.....	9 10	4 25	12 23	8 33
Pittston.....	9 15	4 30	12 26	8 39
Duryea.....	9 19	4 34	.....	8 44
Lackawanna.....	9 24	4 37	.....	8 48
Taylor.....	9 32	4 45	12 40	8 57
Bellevue.....	9 37	4 50	....	9 02
SCRANTON.....	9 42	4 55	12 48	9 07
STATIONS.	A. M	P. M.	P. M.	P. M
	WEST.			
SCRANTON.....	P. M.	A. M.	P. M.	P. M.
Bellevue.....	6 00	9 55	1 55	6 0
Taylor.....	6 08	....	.....	.....
Lackawanna.....	6 10	10 04	2 05	6 10
Duryea.....	6 18	10 11	2 13	6 17
Pittston.....	6 22	10 14	2 16	6 21
Susquehanna Ave.....	6 28	10 18	2 20	6 2
West Pittston.....	6 32	10 21	2 23	6 28
Wyoming.....	6 36	10 24	2 27	6 31
Forty Fort.....	6 40	10 29	2 32	6 36
Bennett.....	6 45	....	..	.....
Kingston.....	6 48	10 36	2 39	6 44
Plymouth Junction.....	6 54	10 39	2 45	6 53
Plymouth.....	6 59	10 43	2 51	.....
Avondale.....	7 04	10 47	2 54	7 0
Nanticoke.....	7 09	....	2 58	7 07
Hunlock's.....	7 14	10 54	3 04	7 12
Shickshinny.....	7 20	11 00	3 10	7 20
Hick's Ferry.....	7 31	11 10	3 24	7 35
Beach Haven.....	7 44	11 23	3 38	7 47
Berwick.....	7 51	11 32	3 42	7 53
Briarcreek.....	8 00	11 40	3 49	8 00
Willow Grove.....	8 06	....	3 55	.....
Lime Ridge

The Columbian.

ESTABLISHED 1866.

The Columbia Democrat,

ESTABLISHED 1837. CONSOLIDATED 1869.

PUBLISHED EVERY THURSDAY MORNING at Bloomsburg, the County seat of Columbia County, Pennsylvania.

GEO. E. ELWELL EDITOR.
GEO. C. ROAN, FOREMAN.

TERMS:—Inside the county $1.00 a year in advance; $1.50 if not paid in advance Outside the county, $1.25 a year, strictly in advance.

All communications should be addressed to THE COLUMBIAN, Bloomsburg, Pa.

THURSDAY, DECEMBER 3, 1896.

Congress meets next Monday.

The fight for a United States Senator to succeed Don Cameron is now on. John Wanamaker's boom seems to be on top.

Democracy never dies. Its principles will live forever. Though defeated, it always comes to the front again, and it will be on hand reunited and invigorated, when the proper time comes.

MAKING POLITICAL ASSESSMENTS.

Among the reforms we are to get at the hands of the Legislature at its coming session is to prevent the collection of assessments from public officials for political purposes. Particular attention has been directed to this matter by the discussion that has arisen from the collection of contributions in the recent local campaign.

If an act can be framed and passed that will completely put a stop to the levying of assessments on officeholders no doubt it would have very general public approval. It might also do something to lessen the evil of money in politics. It is doubtful, however, if a law can be made to cover the subject thoroughly and effectively. The evil cannot be wholly eradicated unless it is possible to prohibit every sort of contribution, enforced or voluntary, by an officeholder to a party committee, and it is not to be supposed the Legislature will attempt to determine how a man shall spend his money, to prevent him from making a really voluntary contribution if he saw fit, or to light cigars with it, or throw it into the gutter.

But as long as an official may voluntarily contribute the prohibition of an assessment may be in a considerable degree evaded, this is the fact with the Federal civil service law. That act was pretty carefully constructed. It not only prohibits the levying of political assessments, but it prohibits the solicitation of them on the part of any one in the Government service, or of anyone in that service in any Government building. It also declares that no one shall be disturbed in his position by reason of his refusal to contribute to a party campaign fund. This act was intended to cover all the ground which could possibly be covered by a law, and in particular to prevent the head of a department from imposing an assessment upon his subordinate.

It has had the effect of driving out of the Government buildings and offices the scandalous business of soliciting and collecting assessments, which is to be accounted a great deal. But it could not interfere with the making of voluntary contributions, reference to which always causes the knowing person to wink the other eye Voluntary contributions are very generally a myth. The contributions made are not voluntary. Though the law assumes to protect those who may decline to contribute there are ways found to get rid of the delinquent without connecting his dismissal with the failure to make a voluntary contribution to his party. The letter of the law is observed; the spirit of it is broken.

As long, therefore, as an official cannot be prevented from making any sort of contribution there will not be a complete reform. The most of the voluntary contributions are now made under compulsion. Perhaps, however, the wisdom of those who are going to work so many reforms for us at the coming session of the Legislature will find a way to stop the holes now so apparent in this reform.—*Phila. Press.*

The contemplated "reform" that will prohibit office holders from contributing to campaign funds, is one that is agitated periodically. It is generally started by some fellow who has been compelled to pay over a portion of a fat salary to a campaign committee. The theory is all right, but the practice is a bad one. Who is going to pay for brass bands, fire works, speakers, uniforms, torches, printing, and all the other accessories of a political campaign, if not the men who hold office and draw big salaries, and those who want to be office-holders? Those who get the plums must help to cultivate the tree. If we can ever get back to the principle that the office should seek the man, and not the man the office, it will be well then to agitate this reform, but so long as politics is what it is today, it is mere sentimental nonsense to talk of it. As candidates go nowadays, they spend any amount of money to secure a party nomination, and work day and night to get votes at the delegate election, and after securing the prize they rest on their oars. Why should they not be expected to contribute towards campaign expenses?

Let the legislation rather devote its attention to the passage of laws that will purify the elections; let the laws now in existence relating to frauds at the polls, and to the unlawful expenditure of money, be enforced by the people, and it will make little difference where the money comes from, whether from the pockets of public officials, or from private citizens who give only from patriotic motives.

An Instant Party Duty.

Those impatient Protectionists who insist that Mr. McKinley should begin business by calling Congress together in extra session to tinker the tariff and bring on another tedious and exasperating period of industrial doubt and distress are neither safe nor disinterested advisers. They want a change in the hope of advancing their own interests. The mass of the people, on the contrary, who are never the better off for special legislation, are desirous of political rest and time for recuperation.

It should be remembered, moreover, that the Republican majority in the present House is larger than the majority in the next Congress. If patriotism and an honest desire for immediate provision for the public welfare should guide the counsels of the Republican Representatives they would lose no time in passing a simple, unobjectionable measure of purely revenue taxation to cover the probable Treasury deficit. To send such a bill to the Senate would be to lift the party out of the rut into which it has fallen as the obsequious agency of interests which dominate its counsels.

But if the Republican leaders shall listen to the cry of subsidists and bounty-seekers, while neglecting the great task imposed upon their party by the people of restoring a safe system of finance, there is grave danger that the peril from which the nation has but freshly emerged will again darken the land. It is no exaggeration to say that there is not another civilized government in the world with which, with such ready means of extrication from fiscal difficulties at hand, there would be any delay in adopting immediate measures of relief.—*Record.*

The Philadelphia *Record* is led to observe that "whoever scores a debt, and is able to pay it, and doesn't pay it, is a drone, a mossback and an obstructionist. But the man who pays is like a spring which constantly gives what it gets for the world's refreshment. The cheerful payer should take his place alongside the cheerful giver as a twin deserver in the estimation of his kind and his Creator."

"General Gomez, the Cuban patriot leader, has thirty five thousand well armed men under him. He knows how to handle them too for there is no marching them up the hill then marching them down again where he is concerned. Every move he makes has a well defined strategical object and is usually accomplished, while Weyler bobs around like a cork on a storm tossed sea."

A great storm which swept over the western country last week has resulted in some loss of human life and great loss to live stock. Snow drifted to the height of twelve feet and people are penned up and starving. A coat of ice covers the ground, the like of which was never known before.

The excitement caused in the vicinity of Hollidaysburg by the wholesale poisoning of guests at the banquet given by Mr. and Mrs. Stewart on Saturday last, has about subsided, and the sixty guests who were poisoned are nearly all out of danger.

Help

Is needed by poor, tired mothers, overworked and burdened with care, debilitated and run down because of poor, thin and impoverished blood. Help is needed by the nervous sufferer, the men and women tortured with rheumatism, neuralgia, dyspepsia, scrofula, catarrh. Help

Comes Quickly

When Hood's Sarsaparilla begins to enrich, purify and vitalize the blood, and sends it in a healing, nourishing, invigorating stream to the nerves, muscles and organs of the body. Hood's Sarsaparilla builds up the weak and broken down system, and cures all blood diseases, because

Hood's Sarsaparilla

Is the One True Blood Purifier. All druggists. $1. Prepared only by C. I. Hood & Co., Lowell, Mass.

Hood's Pills are the only pills to take with Hood's Sarsaparilla.

JONAS LONG'S SONS' WEEKLY CHATS.

WILKES-BARRE, PA., December 3, 1896.

The Holiday Season is fast approaching. It reminds us that we must buy without further delay. This big store never held a larger or better selection of things calculated for the gift season. A visit at this time will repay you. Then for personal needs the mail order system is open to you. It's convenient, it's safe. Just write for what you want and it goes forward at once. Here are pickings from among the big stock calculated to interest you:

Ladies' Handkerchiefs as gifts are always appropriate. Our stock contains thousands, all kinds, all grades, and all patterns. Ladies' fine Embroidered Handkerchiefs, open work edge handkerchiefs, any price you want to pay for them up to $1.50. Very good quality at each 12½c.

We've imported for the Holidays the Trifousse Kid Gloves. They are made of genuine rich, soft kid with large pearl jewel clasps, backs richly embroidered in contrasting shades of lavender, cream, light blue, green and black, welts finished in colors to match, splendid value at the price, $2.

Feather Boas may be bought at any price you wish to pay for them. Five specials are offered this week at unusually moderate prices. They are rich, high gloss, black ostrich feathers, half yard neck boa for $3.25; one yard Boa, $4.98; one style at $5.98; one-and-a-quarter yard Boas, $9.98; one-and-a-half yard Boas at $14.98, sent by mail on application.

Ladies' all wool Astrachan Cloth Jackets, lined with rich silk, latest shield front, considered cheap at $10. Our price this week is $8.98.

An entire new line of Children's Stylish plaid wool Dresses, some also in plain colors, beautifully trimmed with velvet and braid, sizes 2 to 12 years, prices begin at 79c.

Men's heavy wool Socks are now, per pair, 15c.

Ladies' wool Hose are, per pair, 15c.

Children's wool Stockings are, per pair, 15c.

Write for a sample pair of Ladies' Soolma Kid Button and Lace Shoes, every style of toe, sizes 2½ to 8; widths, B, C, D, E, and EE, worth one-third more than our price. If not satisfactory you may return them. For this week price will be $1.98.

Queen Butter Milk Toilet Soap, elegantly perfumed, put up three cakes in neat box, at the box, 10c.

Gem Glycerine Soap, three cakes in box, at the box, 12c.

HOUSEHOLD GOODS.

It would be hard to enumerate every article on sale in this handsome department our lines of fancy Leather Goods, Brass Goods, Bric a Brac, Books, Calanders, and Art Needle Work is an exhibition in itself. The Big Toy Room is filled with every conceiveable toy and game known to childhood. Among this week's specialties is a Handsome Brass and Oynx Table, onyx top 8x8, at $3.79, carefully packed and shipped to any address.

Holiday goods purchased now will be held subject to your order if you wish it and shipped in time for Christmas.

Jonas Long's Sons

Cor. W. Market and Public Square

JOHN R. TOWNSEND,

Merchant TAILOR,

AND Hatter.

SUITS FROM $18.00.

CORNER MAIN & MARKET Sts. BLOOMSBURG PA.

TROUSERS FROM $5.00.

Pennsylvania Railroad to Issue Clerical Orders.

The Pennsylvania Railroad Company announces that for 1897 it will issue clerical orders to regularly ordained clergymen in charge of churches located on or near its lines east of Pittsburg and Erie. To secure these orders clergymen should make application to the nearest ticket agent as soon as possible, as it is desired that all applications reach the General Office by December 15.

FITZSIMMONS—SHARKEY.

Not since Peter Jackson and Jim Corbett danced about each other for nearly five hours before the members of the California athletic club has such enormous interest been aroused in a fight between heavyweights as that exhibited Wednesday night at San Francisco between Fitzsimmons and Sharkey.

Fitzsimmons' blow in the eight round was declared a foul and the fight was given to Sharkey.

MARRIED.

KLINE—FAUSEY. On the 25th of November, at the Reformed parsonage in Orangeville, by Rev. A. Houtz, Mr. Jeremiah Kline and Miss Callie Fausey, both of Greenwood twp.

You Have Waited for This.

There are many people who would be glad to abandon the habit of drinking coffee if they could only find some substitute for it. That substitute is Grain-O, made from pure grains and, in the opinion of those who have given it a thorough trial, a beverage in every way preferable to coffee. Grain-O is not a stimulant,—it is something better. It is cheering, nutritious and strengthening. In other words it is a food drink, as coffee is not. It is acceptable to the most delicate stomach, and agrees even with confirmed dyspeptics. Unlike coffee Grain O produces no nervous action. It never interferes with sleep. As for the flavor of Grain-O, people who use it say that after using it a week or two they like its taste better than that of coffee. Grain-O is sold by all grocers at 15c. and 25c. per package. Try it.

11-12-4td.

For Sale.

A desirable house and lot. Corner lot about 50 x 80 feet, beautiful location, all modern improvements; will be sold at once. Cheap for cash, or part down and balance to suit the purchaser; or part in exchange for other property.
For further information call on S. D. Neyhard, Building, Loan and Real Estate Agent, over First National Bank, Bloomsburg, Pa. 11-15-tf.

A Desirable Business Place For Sale.

The large three story brick store building lately occupied by J. R. Schuyler & Co., as a hardware store for sale on reasonable terms by J. H. Maize Esq., Attorney. Office Lockard building corner Main and Centre streets. tf.

Real good property in Espy for sale cheap. It is a desirable residence, large lot, and plenty of fruit. Apply to J. H Maize Esq.

It may be a little early to do your spring papering, but not too early to look over our large stock now ready for your inspection. In spite of the fact that the manufacturers charge us from 10 to 20 per cent. more than last year, we will sell at last year's low prices, and in some cases even lower.

Window curtains of all kinds. Room and picture moulding always in stock.

WILLIAM H. SLATE

EXCHANGE HOTEL BLDG

RARE BARGAINS FOR YOU!

Now is the time if you are looking for what are *genuine bargains* in dry goods and coats. We are offering you goods at a loss. Why? Because they are odd lots which always accumulate in a stock of goods, and which must be gotten rid of. They are just as good as when they were new. Nothing wrong with them only they must go at the price we put on them. Will you get some of them?

DRESS GOODS.

They occupy a place in our centre aisle, and are easy to see. Plaids, mixed and plain goods, and are just what you want for school dresses, wrappers or a dress to wear in the morning. They sold from 45c. to $1.00 the yd. Now for 29c. the yd.

COATS.

We have a few coats, they were left over from last year. Could be made to look like this year's coats with a little trouble. Sold them for $10, $12 and $15—now they are marked $5. Our kersey cloth coat that we are offering for $5 is the best in town.

BLANKETS.

You know our reputation for blankets. We sell the best make we can buy. Have sold the same make for years. Women who buy a pair always come back when in need of more. What better recommendation can you get? We make a special sale on one lot until they are gone, which won't be long. 10-4 not quite all wool, but will keep you warm just as well $3.76.

SHAWLS.

This weather makes one feel like looking for them. They are good, best bargains we ever had to offer. Think of an all wool shawl for $3.98. Better ones best to be had at $6.00.

DISHES.

We want you to keep in mind our dishes. Xmas is coming and then you will be wanting a few, maybe a full set—maybe some odd pieces of china. Our display will be ready next week, and occupy our main aisle of the dry goods side. Lamps will be there in abundance.

UNDERWEAR.

We are selling underwear at a price that will tell its own story. A backward season makes a low price in goods and the purchaser always gets the benefit. Lots of our underwear is worth one-half again as much as we ask. Will you take advantage of it?

Pursel & Harman,

BLOOMSBURG, PA.

SHOES

An extra accumulation of ladies' shoes in narrow widths and small sizes has induced us to put on sale several lots at greatly reduced prices. Widths A, B, and C, sizes 2½ to 4. Former price, $2.50 and $3.00, now $1.50.

W. C. McKinney.

Williams'

COLLEGE of BUSINESS

Columbian Building, BLOOMSBURG, PA.

Will be organized **OCTOBER 29th,** One school in seven cities having the largest number of students of any business college in America.

.....$100 for $50.....

In order to facilitate organizing the Bloomsburg branch, the first fifty scholarships will be sold for only $50 each. A scholarship will entitle the holder to graduating courses in the Business, Shorthand, Typewriting, and English departments. Time unlimited. The regular rates for these courses in other schools are from $100 to $200.

For full information, write to

G. W. WILLIAMS, Pres. Williams' College.

SHERIFF'S SALE.

—OF VALUABLE—

REAL ESTATE

By virtue of a writ of venditioni exponas issued out of the Court of Common Pleas of Montour county, and to me directed will be exposed to public sale at the Court House in the borough of Danville, county of Montour and state of Pennsylvania, on

SATURDAY, DEC., 26, 1896,

at 10 o'clock in the forenoon of said day, the following described real estate, viz: A tract of land lying partly in Madison township, Columbia county, and partly in Anthony township, Montour county, Pennsylvania: Beginning at a post in the public road leading from White Hall in Montour county, Penna to Muncy Hills, thence along land of Mrs. Moore and H. C. Monroe, south forty-six and three-fourth degrees east twenty-one and five-tenth perches to a post to corner of lands of said Monroe, thence along line of said; land north forty-six degrees and forty minutes, east eighteen and five tenth perches to a white oak, thence along same lands south fifty-four degrees, east thirty-four perches to a post in line of lands of Glen Crawford, thence along said Crawford's lands and land of John Stettler, north eighty-one degrees east one hundred twenty-nine perches to a post in line of land of John Stettler and Wm. Harlin, thence along said Harlin's land and land of John Moser north thirty-nine degrees west one hundred eighty perches to a post in line of the aforesaid public road, thence along said public road south twenty-six and one-half degrees west one hundred thirty-four and nine-ty-five hundredth perches to a point in the same, thence along the same south twenty-seven degrees west twelve and six-tenth perches thence south forty-four and one-half degrees west eight and two-tenth perches to the place of beginning, containing

90 ACRES and 79 PERCHES

more or less, on which are erected a

FRAME DWELLING HOUSE

barn, grain house and other out buildings, and a well of good water at the house.

Seized, taken into execution, and to be sold as the property of William Derr.

MICHAEL BRECKBILL, Sheriff's Office, Danville, Pa. Sheriff.
Nov. 27th, 1896.
CHAS. P. GRAHAM, Atty. 12-3-3t.

ELECTION NOTICE.

The annual election by the stockholders of the Farmers' National Bank, of Bloomsburg, Pa., to choose a Board of Directors for the ensuing year, will be held at the bank on Tuesday, January 12th, 1897, between the hours of two and four o'clock in the afternoon.

A. H. BLOOM, Cashier.
12-3-4t.

Highest of all in Leavening Power.—Latest U. S. Gov't Report

Royal Baking Powder

ABSOLUTELY PURE

THE COLUMBIAN.

BLOOMSBURG, PA.

THURSDAY, DECEMBER 3, 1896.

Entered at the Post Office at Bloomsburg, Pa. as second class matter, March 1, 1888.

BRIEF MENTION.

About People You Know.

W. E. Fisher spent two days in Hazleton last week.

C. R. Miller of Plymouth, was in town on Saturday.

Mr. George Malloy of Scranton, spent Sunday in town.

Jeremiah Wintersteen was a Bloomsburg visitor on Friday.

Sheriff Breckbill of Danville was in town on business on Tuesday.

John E. Fidler returned from a trip to Philadelphia on Saturday.

Geo. S. Robbins returned on Saturday after a week's trip to Chicago.

Scott Ammerman Esq., of Danville, spent Wednesday afternoon in town.

H. W. Kindler of Wilkesbarre, transacted business in town on Wednesday.

Frank Mortimer of Williamsport, made a business visit to town on Tuesday.

Mrs. Geo E. Elwell and son Edward are spending a week in Philadelphia.

Mr. Charles Elwell returned from a two week's visit to Philadelphia on Friday.

Miss Maud Browning of Corry, Pa., is visiting her sister Minnie on Third Street.

Edward Barkley, of Jersey Shore, is in town this week visiting friends and relatives.

S. A. Hontz of Shickshinny, visited his son Rev. A. W. Hontz, in town on Monday.

Mr. and Mrs. F. E. Kirk spent Thanksgiving with the latter's parents on East Street.

Mr. John Miller of Shamokin, spent Friday and Saturday among Bloomsburg friends.

Mrs. Ida Kester of Jerseytown, is visiting her parents Mr. and Mrs. W. W. Kline, on Center St.

Mr. William McMillan of Punxatawney, was a visitor to town Thursday and Friday of last week.

Miss Mae Cadow spent Thursday, of last week at Wilkes-Barre as the guest of Jos. S. Miller and wife.

After visiting relatives in town for a few days, James Saltzer, of Shamokin returned to his home on Monday.

H. V. White started on Tuesday night for a business trip to Philadelphia, Harrisburg, Hazleton and Pottsville.

John Knies and Frank P. Eyer, after visiting two days with Hazleton friends returned home on Friday.

Miss Nora Kline, who has been visiting relatives at Jerseytown for two weeks, returned home on Friday.

Mrs. A. B. Demaree of Newport, Pa., is visiting at the home of her son W. L. Demaree, on Fifth Street.

John Reeser, after spending two weeks visiting friends in town, returned to his home at Milton on Friday.

John Yeager, a former resident of Bloomsburg, now residing at Pittston, Pa., was in town on Monday, calling on friends.

Mrs. E. H Harrar spent Thanksgiving with S. A. Goodhue's family at Jamison City. Mr. Harrar went up on Saturday,

C. W. Fidler, of Benton was among the visitors to town on Tuesday. He reports everything running smoothly up the creek.

Geo. W. Hess, returned on Tuesday from New York and Philadelphia, where he has been purchasing a large line of goods for the holiday trade.

Patsy Riley and John Hennesy, will leave on Saturday for New York City, where they intend taking a course in plumbing at the Trade School.

Mr. William Prior of Williamsport, Superintendent of the Telephone Company, was in town on Tuesday, looking after the Company's business.

Miss Hattie Carpenter, who is teaching school at Cambra, Luzerne County, spent a few days with her parents, Mr. and Mrs. Frank R. Carpenter, on Fifth Street.

Frank Weth, who has resided in town for two years, has left town for a few months. He is a stone cutter by trade and was working until completion at the new M. E. Church.

Among the former residents of this town who spent Thanksgiving here with friends, were Mrs. M. C. Walker of Shickshinny, E. W. Drinker and family of Wilkes-Barre, and F. H. Sloan of Baltimore.

Invitations have been issued for the marriage of Mr. Frank H. Sloan to Miss Marguerite H. Whiteley in St. John's Church, Washington, D. C., on Wednesday, December 9th, at four o'clock.

Prof. S. J. Pealer, who has been in Virginia for the past four months, returned home last week. While there recently he was informed that Judge Savidge of Sunbury, and James Scarlet Esq., of Danville, had been there on a hunting expedition, and had shot a fine deer.

Legal advertisements on page 7.

License blanks for sale at this office. 3t.

Even the tallest men are sometimes short.

Save all your loose money for the present in the future.

T. L. Smith is putting steam heat in his residence on West street.

W. A. Evert, Esq., has moved into his new house on East Third street.

President Cleveland on Monday appointed H. F. Mann, as the new postmaster at Sunbury.

A brick dwelling house on East Street, owned by William Kramer, is undergoing repairs.

Weather prophets are predicting a big snow storm for next week. Get your sleighs out.

Why not profit by the experience of others who have found a permanent cure for catarrh in Hood's Sarsaparilla?

Rev. C. A. Walker of Nanticoke, preached in the Presbyterian Church last Sunday morning and evening.

Rev. J. C. Dick of Berwick, occupied the pulpit of the Evangelical Church on Fourth Street last Sunday.

Raymond Pursel held the lucky number for the bicycle that was chanced off at the Bloomsburg fair.

The employees of the Silk Mill gave their first annual ball in Enterline's Hall Thanksgiving eve.

E. A. Rawlings has added to the appearance of his meat market by a coat of paint, both inside and out.

Turkey's slaughter of Armenians wasn't a circumstance to America's slaughter of turkeys on Thanksgiving day.

J. E. Roys has received the largest line of Gold and silver articles ever shown in Bloomsburg. Don't fail to see his magnificent display.

C. P. and D. W. Girton have bought W. L. White's stock of agricultural implements, and will conduct the business on an extensive scale.

Work has been begun by C. C. Peacock for a new house on East Fifth Street. This end of the town is being built up very rapidiy.

Mr. A. H. Mulliner, a traveling salesman of Williamsport, addressed the Men's meeting in Y. M. C. A. Hall on Sunday afternoon.

A turkey with two hearts, two livers, two kidneys, and two breast bones was the Thanksgiving dinner of James D. Candy, of Pottsville.

The lot on the corner of Sixth and Locust Streets was sold on Friday by J. S. Woods, sales agent for the Land Improvement Company, to Miss Adaline Yorks.

J. R. Fowler has bought the interest of J. L. Richardson in the Novelty Works. Mr. Richards remains, and with them are associated L. E. Waller and James Magee.

If you are anxious to find the most reliable blood-purifier, read in Ayer's Almanac the testimonials of those who have been cured of such terrible diseases as catarrh, rheumatism, and scrofula, by the use of Ayer's Sarsaparilla. Then govern yourself accordingly.

Louis Bernhard has opened a jewelry store at Catawissa. He is a thoroughly competent workman, a fine engraver, having made it a special study, and an examplary young man in every respect. We commend him most heartily to the people of Catawissa.

The minor children of John Kline, deceased, late of Co. F. 2nd Reg't. Pa. Vol. heavy Artillery, have been granted a pension with back pay amounting to $661.87.

Some of the residents of the lower end of East street are having their chickens stolen. One night last week the chicken house of Mrs Donahue was robbed of seven nice big chickens.

After December 29th, 1896, 5 per cent. will be added to State, School and County taxes remaining unpaid in Greenwood township.

D. S. PATTERSON, Collector.

After being mourned as dead for more than nineteen years, Paul Berger agreeably surprised his relatives at Lock Haven on Thanksgiving Day.

The Holy Communion which was postponed on account of affliction in the pastor's family will be administered on Sunday, December 13th, as follows: Hidlay at 10.30 a. m., and Briarcreek at 2 p. m.

Willie Collier, comedian, and a superb company of one hundred people will appear in the great success, "Miss Philadelphia," at the Danville Opera House to-night.

The weather on Thanksgiving was probably the warmest that we have experienced for several seasons. A person was more comfortable without a coat than with one.

Fifteen thousand people attended the closing foot ball game of the season at Franklin Field Philadelphia, on Thanksgiving day, between Pennsylvania and Cornell, the former winning by the score of 32 to 10.

The down train on the B. & S. Railroad Saturday evening run into and killed two fine horses for Daniel Whitenight, who lives up the creek. The horses at the time were loose in the sugar camp.

According to the list of dates printed in the Philadelphia Sunday *Press*, the basket ball team of the University of Pennsylvania, have a game with the Normal scheduled for February 6th.

We have December to go through with yet, and this leap year will pass into history. Old maids who have waited for '96 should bear this fact in mind, as they have only one more month to work on.

The Sloan building on Market street is being overhauled and fitted up for the use of a new laundry, which is soon to be started by John Fidler. John is thoroughly familiar with the business.

Mrs. Gregory, well known by the Normal students of twenty years ago, died at Wilkes-Barre on November 23, aged eighty-four years. She was a most estimable christian lady, and had many friends here.

The foot ball game which took place at Athletic Park on Thanksgiving morning, between the famous Tube Works team and the High School, resulted in an easy victory for the High School. Score 16 to 0. The game was full of stirring events.

For being drunk and disorderly on the streets Saturday afternoon, a man who gave his name as John Thomas, was arrested by Constable Laycock and placed in the lockup. He was given a hearing before President Holmes, who committed him to jail for ten days.

While playing in Wilson's tobacco store last week, Rhoad Tracy accidently pushed Zach Moore, the young shoe polisher against the door, young Moore threw out his hand which went through the glass in the door, cutting a deep gash in his hand. He was taken to Dr. Purman who put ten stitches in his hand.

Three Weeks' Court.

December court begins next Monday and will continue for three weeks. The first week will be occupied with criminal business and the last two with civil cases.

Plate Glass For Sale.

Having to replace a large plate glass broken by the hail storm, the old glass will be sold in sizes as wanted. Suitable for hall doors, or small show windows. Apply to Geo. E. Elwell, Bloomsburg. tf.

KEEP YOUR TEETH WHITE

—: WITH :—

Rishton's Saponaceous Tooth Powder.

It is a preparation of our own manufacture, and we know exactly what is in it. It has the endorsement of many leading dentists, and has been used by scores of our customers with the utmost satisfaction. It is wholesome, cleansing, pleasant and lasting. To any one wishing to try it we will give a sample for nothing. Sold by the ounce or the bottle.

Rishton's 25ct. Guaranteed Tooth Brush will be replaced if not satisfactory.

W. S. Rishton, Ph. G.

OPPOSITE POST OFFICE. *PHARMACIST.*

ANNOUNCEMENTS.

For a Shave or Hair Cut.

For a good and quick shave or hair cut, go to James Reilly's tonsorial room in Exchange Block, first floor, next to Express Office. None but experienced workmen employed. 12-13-1yr.

Clothing made to measure at the same price as ready made at Maier's the tailer, clothier, hatter and furnisher. Made to fit and fit to wear.

HOOD'S PILLS cure Liver Ills, Billousness, Indigestion, Headache. A pleasant laxative. All Druggists.

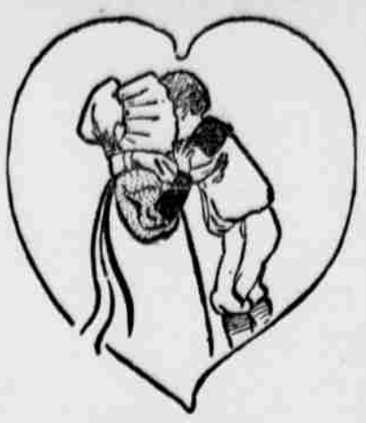

Fifty Years Ago.

No theory of germs to chill
Affection's budding blisses;
When ardent lovers took their fill,
No microbes on their kisses.
How happy they were not to know
The germ-fad—50 years ago.

Ayer's Cherry Pectoral

is the standard family remedy of the world for colds, coughs and lung diseases. It is not a palliative, and is not therefore put up in small cheap bottles. It is put up in large bottles for the household. They cost more but cure more.

Fads come and go but no theory or fad can overthrow the fact, that the greatest cure for all colds, coughs and throat and lung diseases, is Ayer's Cherry Pectoral.

50 Years of Cures.

The Bloomsburg Store Co.

invite you in to see the largest line of underwear and gloves in the town. Men's shirt and drawers 50c. suit.

Ladies vest, good value 25c.

Men's and boy's caps all styles.

Just received a line of ladies sateen shirts.

A large assortment of ladies over gaiters and children's and misses leggins.

Dress goods going lively, are receiving something new every day.

Just received a large invoice of blankets and comfortables prices surprisingly low.

Our decorated dinner sets are beauties, prices away down.

12 piece toilet sets $5.00 handsomely decorated.

Best blue print 5c. yard.

Large assortment of fancy plaids suitable for school dresses. 5c. yard.

Our grocery department is always stocked with the finest and freshest goods in the market. All kinds of country produce taken in exchange for goods.

Special sale on Isabellas for 3 days commencing on Saturday at 17 cents a pound at I. G. Deitrick's. Market Square.

Morris River Cove oysters, and game of all kinds a specialty, at the Grand Restaurant.

FOR RENT. The west half of a double house on East Third street, Bloomsburg. Possession given on December 1st. All modern conveniences. Rent reasonable. Apply to J. W. Conner, Orangeville, or D. W. Campbell, Bloomsburg. 11-19-tf.

You can buy nice fresh candy of all kinds very cheap of H. M. Hockman, who has fitted up the Exchange Bakery for the manufacture of all candy. He also carries a fine line of fruits and nuts, the price of which is also away down. Give him a trial.

Fine Decorated China and Cut Glass Novelties in endless variety at J. E. Roys. Come and select your presents and have them laid away in our Christmas box. Two doors below the Post office.

Everybody receives first class treatment at the Grand Restaurant.

You can always get just what you want in the way of meat by calling at Lyons' Meat Market, and the price is always right. Try him. Main Street, above Iron.

Don't fail to see H. M. Hockman's candy window. Free show, no charge.

Hess Bros., have the finest line of Art Crockery ever brought to town, comprising the Royal Tepletz and Blue Delf China. Don't fail to call in and see it. Ready for your inspection by Saturday, Dec. 5th.

Free Clam Soup at the Grand Restaurant, Opera House Block, Saturday night.

H. M. Hockman manufactures his own candies out of pure sugar. He does not sell adulterated city candies.

DO YOU KNOW

That the Grand Restaurant, Opera House Block, is up to date?

The finest display of candies ever seen in Bloomsburg are now displayed at H. M. Hockman's Exchange Bakery and at astonishingly low prices.

Demolished Profits!

The greatest salesman in the world is price, and at our reduction sale

of LADIES' COATS

the balance of this month, prices will sell, if prices ever did, right in the midst of the season. This is your opportunity of purchasing a coat at January prices. Don't miss this opportunity of purchasing a stylish garment for little money.

Dress Goods.

You will find complete lines of dress materials of all **kinds.** Many at lower prices than have been ruling. If in need **of** dress goods it will repay an inspection of our stock.

Blankets and Comfortables.

These good warm keeping goods these cool nights **are** needed by all. The prices are the lowest we have ever **known** these good qualities to be sold for. Come and see them.

Underwear.

Full lines. No short yarn goods. All the best of **their** class and made from long yarns. Shoddy underwear is **not** cheap at any price. We offer a lot of children's fine red **all** wool underwear at the price of cotton. See it.

Kid Gloves.

The perfect fitting kinds, the good wearing kind. **And at** the low price of one dollar per pair.

Silks and Velvets.

We are showing full lines of these goods in all the **leading** shades. A special lot of fancy silks for waists. Try our **$1.00** yd. velvets.

Lamps.

We are closing out a lot of lamps at reduced prices.

H. J. CLARK & SON.

I. W. HARTMAN & SON.

MARKET SQUARE DRY GOODS HOUSE.

CHRISTMAS GOODS NOW OPEN AND READY FOR THE INSPECTION OF ALL.

The Dolls and the Children's Books will be ready in a few **days.**

Whilst we have presents by the thousands, don't forget that a coat or cape makes a very valuable one in cold weather, and our prices are right.

The plush and leather boxes are new in style this year.

The silverware is of a good quality and sold at about cost.

China ware has **enlarged** space.

Twenty boxes and large **casks** ought to fill up any store **with** holiday goods, and that is **just** the number we opened this **and** last week. The articles **can be** named when you see them.

People say one to the other—"Have you seen the **great dis**play of new things at Hartman's?"

I. W. HARTMAN & SON.

Keep Your Eye on this Space for

Hess Bros. Holiday Announcement.

Their buyer will be in New York and Philadelphia this week for one of the largest and finest stocks that they have ever shown the people of Bloomsburg and vicinity.

CANDY FOR XMAS.

Our assortment of Candy will be larger than ever. Warranted fresh, pure and wholesome. Prices will be from 10c. a pound for mixtures, up to 60c.

Call and see us.

I. G. DEITRICK,

TELEPHONE CONNECTION. MARKET SQUARE.

Call at Lyons Meat Market for nice fresh sausage and all kinds of nice fresh meat, Main St., above Iron.

Everything is being made ready at J. H. Mercer's Drug and Book Store, for the largest Holiday Trade ever known. Fine Christmas Gifts can be bought at next to nothing prices.

Free Clam Soup at William Yost's Restaurant, Saturday night.

The latest in candy is Isabellas 17 cents a pound for 3 days at Deitrick's, Market Square.

Don't forget when purchasing **your** christmas gifts, that J. E. Roys **has** the largest and finest line ever **brought** to Bloomsburg. Main Street, **just** below the Post office.

Don't forget the Grand **Restaurant,** it is the finest in the City. **Anything** you want, in any style you **want it.** Opera House Block.

Who wouldn't take a nice **lamp for** a Christmas Gift? And wh**o can't** afford to buy them when you **can get** them for so little money at **Mercer's**

ALMOST DROWNED BY DOGS.

Bietauset's Narrow Escape From Death in the River.

George Bietauset, a New York German brewer, has a big white bulldog and a lively little Scotch terrier, who are pets of the whole neighborhood. The dogs are fond of the water, and Bietauset frequently had taken them down to the river front near his house to give them a little frolic.

One night last summer, accompanied by his wife and two boys, the brewer took the dogs down to the Jane street dock. They were fastened together on the ends of a check rope eight feet long, and he held the middle of the rope while he stood on the unprotected slanting gangway near the street end of the pier. He intended to kep one dog on the pier while the other had a dip in the river. The terrier had a bath first. Bietauset held the check rope, while the bulldog barked and sprang about in frantic anxiety to join the terrier in the water. The bulldog, in prancing about, got the check rope, which was stout and tough, so tangled around one of Bietauset's legs that the brewer had to let go to free himself. The instant he released his grip the bulldog sprang into the river, and its master, being unprepared, was dragged from his footing into the water. He fell head first, and the two dogs, tugging at the rope, rendered it impossible for him to keep his head above water. Bietauset weighs about 180 pounds, and does not know how to swim. His wife, who knew this, became greatly frightened and screamed to him, when he got his head out of water, to seize the piles of the pier. The tide was low and running out, and the brewer's frantic efforts to get near the piles only caused his head to go under water again. His sons, lads of 7 and 8 years, and half a dozen other boys of about the same age, shouted for help. Their cries brought several workingmen from the brewery opposite Bietauset's home, but none of the big fellows could swim. They leaned over the stringpiece of the pier, and held their arms down as far as they could toward the water and yelled to their fellow workman to give them a grip of his hand. But the dogs kept tugging at the check rope, drawing it more tightly around his legs and dousing him under water.

Bietauset had been more than five minutes in the water, and was rapidly becoming exhausted, when 17-year-old William Walsh came dashing up, and seeing the brewer's predicament, promptly sprang into the water and swam out to aid him. As he caught hold of Bietauset's hair, and held his head up out of the water, the two dogs got the idea that he was going to hurt their master, and both sprang upon him. He had to devote almost his entire energy to beating off the dogs and keeping them from dragging their master's head under water. It was a desperate battle, and in five minutes Bietauset, who had swallowed a deal of salt water, became exhausted and fainted away. His wife, who had been a helpless spectator of the struggle, gave a loud scream and fell back upon the pier in a faint. The urchins around the pier and the brewers scurried around hunting for a boat, while Walsh kept shouting for help. Five minutes passed before the men found a rowboat, a half a block away. They jumped in and rowed to the pier. Bietauset was completely unconscious when they dragged him and Walsh into the boat.

Searching for a Wife.

He made up his mind he ought to marry, and then he started on a still hunt for a good, sensible girl for a wife.

He saw a young lady on a crowded street car who was not occupying two seats, and he thought: "This is promising. I will keep my eye on her."

He met a young lady on the street who wore a gown that did not trail in the dirt, and he thought: "She's worth watching. She has some sense."

He was suddenly pushed against a young lady in a crowded corridor, who did not stare at him and mutter "Awkward brute" when he apologized, and he thought: "There's a gem, truly."

He was introduced to a young lady at a ball who was not overdressed, and yet who wore a waist that was visible to the naked eye, and he thought: "Taste, modesty and sense. That's a good combination."

He sat behind a young lady in a theatre who took off her hat, and let him get a glimpse of the stage, and he thought: "Consideration for others is a great point. I must find out who she is."

He stood behind a young lady in a dry goods store who did not paw over everything in sight and keep one clerk busy for half an hour that she might buy a spool of thread, and he thought: "She must really be a treasure."

"Queen of your sex!" he exclaimed, impetuously. "Beacon light in the darkness of woman's ways! Shining star of progress toward a better conception of the courtesies of life! Will you be mine?"

And she said she would if her husband would let her.

But he collapsed.

Sorrow Laden.

"Troubles never come singly," said the man who secured a divorce.

"What's the matter?"

"Oh, first I got clear of my first wife, and then, like a fool, I married again."—Philadelphia North American.

Coast Defences Needed.

"This country needs better coast defences!" shouted the stump speaker.

"That's right!" cried a voice. "Coming down hill every scorcher ought to have a brake!"—Puck.

A QUEER RECONCILIATION.

Pathos and Comedy Mingled by Strange Couples at Pittsburg.

Herman Krieger and Mrs. Frank Whittaker eloped from New York, each leaving a married partner behind. Mrs. Whittaker took her little daughter with her. The couple were caught at Pittsburg, and a local paper gives this humorous version of the final episode:

Mr. Whittaker arrived with Mrs. Krieger. They went to the Central Police Station, where a pathetic and ludicrous reconciliation took place.

Whittaker first kised his child, and then kissed the mother. The latter did not like it at first, and "made a face." He said he would forgive her, but she did not care if he didn't.

The child kised and hugged her father, and wanted him to take her home with her mamma. The latter did not want to go back to New York, and said she had enough of Whittaker. Then the child went from one to another with her caresses and told her "mamma" to kiss "papa." Before they knew it both parents had tears in their eyes. Then Whittaker again pleaded with his wife, and she threw her arms around his neck. As she passed out of the door of the police station she was wiping the tears from her eyes and asked: "Is my hat on straight, Ida?"

The amicable adjustment of the differences between Whittaker and wife left no charges against Krieger. His better half, however, announced that she was tired of being ill treated by her husband, and declared that she would return to New York as soon as she could prepare evidence for a divorce.

Krieger thought his personal appearance had something to do with his wife's condition of mind. He said: "I may not look nice now, but when I get shaved and put on a clean shirt I will look different."

The woman said she did not care if he ever put on a clean shirt. The police officers at length persuaded her to leave with her erring husband. She declared that she would never live with him again.

After Herman had taken her through the park and showered attentions on her, her heart softened. By dinner time Whittaker, Krieger and the two women and the little girl were as merry as any crowd of sight seers in Pittsburg.

Too Promising to be True.

It is claimed that a French engineer has discovered a process for solidifying petroleum to be used as fuel. It is pressed into cakes, and may be stored away like cordwood. It is not affected by heat or cold, and burns absolutely without odor or smoke. These cakes can be pressed into any shape or size, and when set on fire burn very slowly, but with the most intense heat. There is no evaporation or explosive quality about them, and they will burn with very little draft. So concentrated is the heat in them that it is said that a vessel carrying a thousand tons of this fuel could sail around the world without renewing its stores. The inventor of this material declares that a ton of it equals thirty tons of coal, and as the estimated cost is not over ten dollars a ton, it follows that steel may be manufactured at a much less expense than at present. Indeed, five hundred pounds of this fuel at a cost of two dollars would melt a ton of metal. If the claims for this new fuel are substantiated, a revolution in manufactures is begun, and all persons who have occasion to consume a great amount of fuel will find their expenditures greatly decreased. As a household heating material it would be unapproachable, while in the manufactures and arts its value can as yet scarcely be computed.

Foolish Fears.

"There's a gentleman in the parlor, dear, who wishes to see you," said the young wife.

"Do you know who it is dear?" inquired the husband.

"You must forgive me, love, but that cough of yours has worried me of late, and you take such poor care of your health, and—you don't know how anxious I've been, and—oh, if I were to lose you, my darling!" she exclaimed, bursting into tears.

"There, there, dear. Your fondness for me has inspired foolish and unnecessary fears. I'm all right; you mustn't be alarmed. But I'll see the physician, of course, just to satisfy you. Is it Dr. Pellet?"

"N-no, it's not a doctor, it's a—a—life insurance agent."

Led into a Trap.

Young Wife—"Why, dear, you were the stroke oar at colege, weren't you?"

Young Husband—"Yes, love."

"And a prominent member of the gymnastic class?"

"I was the leader."

"And quite a hand at all athletic exercises?"

"Quite a hand? My gracious! I was the champion walker, the best runner, the head man at lifting heavy weights, and as for carrying—why, I could shoulder a barrel of flour and"

"Well, love, just please carry the baby for a couple of hours. I'm tired."

Selling on Time.

Customer—Excuse me, sir, but do you sell cigars on time?

Cigar Dealer—Never to strangers.

Customer—Beg pardon, but I'll bet you will in this instance. (Throwing down a quarter.) There's a quarter after three, see?—Boston Courier.

Re—There is one thing I like about you, Miss Daisy.

Miss Daisy—And what is that?

He—My arm.—Tid-Bits.

Giving the Snap Away.

A few Republican newspapers are already hedging on the "return of prosperity" and say that if prosperity has not really returned times can get no worse, because of the Republican victory. But that is not what the people were promised. They complained of the times and the Republican orators and newspapers helped them to do so. They wanted the times improved and Republican leaders promised them abundant prosperity in case of Republican sucess. Immediately after the election the telegraph wires were nearly worn to threads carrying messages about this and that industry starting up and employing more hands, etc.

Now that managers of industrial plants deny they are doing as much business as Republican newspapers and news agents said, it would be in better taste for Republican organs to say nothing rather than make the public observation that if "times are not better the recent victory will prevent them getting worse." It calls attention to the fact that industrial plants were shut down prior to the election for political effect. It reminds the people that pay envelopes promised all sorts of benefits to follow immediately upon Republican success. It makes us recollect that one industrial plant, whose management said it could not be reopened until McKinley should be elected and that they had to close because lack of public confidence had disturbed business so much that work in the establishment could not be continued, was opened up immediately after election with a big flourish of trumpets, they announcing that they had received orders from one of their traveling agents for $50,000 worth of merchandise which he had secured in the previous forty days. In other words, while the plant was closed because there was no business to be had one agent was doing more than a thousand dollars' worth a day in what is the annual dull season in that business.

We want prosperity, and we shall do our share to secure it. We shall welcome any revival of business. But to make prosperity real and tangible we are compelled to expose the tricks and shams of politically managed industries. There is no doubt that more business is being done now than was done immediately before the election. But we deny—on the authority of the managers themselves—that as much is done as has been represented. And we deny that there is any business being done now that would not be doing with Bryan as President-elect.—Harrisburg *Patriot.*

Made Him a Well Man.

Quakertown, Pa. Nov. 1, 1896. After having the grip and being under the doctor's care for three months I took Hood's Sarsaparilla and in ten days I was able to be about my work. I continued the use of Hood's Sarsaparilla for three months and today I am a well man." H. C. Reed.

Hood's Pills cure sick headache, indigestion, biliousness.

Large Prices For Unexpired Leases.

Two hundred thousand dollars is said to have been paid for an unexpired lease in Boston, and the tenant of an office in a building which it was intended to improve is said to have been paid $30,000 to find another room. In fact, long leases of well situated buildings in a growing city are often very good property. Many a man has secured for himself a good income, and sometimes a large one, for several years, without any trouble and practically without risk, by taking advantage of an opportunity to secure on moderate terms a long lease of an estate already occupied or available for tenants. If the income received from the subtenants does not pay the agreed rent of the estate, a little energy expended in getting tenants for the unoccupied rooms will generally be sufficient to make up the deficit, and the increasing demand which is sure to follow the extension of business soon justifies advances in the sub-rents, to the profit of the principal lessee, while there are always chances that the principal lease may, through some unforeseen contingency, be disposed of at a large profit.—*American Architect.*

Few people know that all plants contain digestive principles. They cannot absorb their food until it is digested any more than animals can. The Mount Lebanon Shakers have learned the art of extracting and utilizing these digestive principles, and it is for this reason that their Shaker Digestive Cordial is meeting with such phenomenal success in the treatment of dyspepsia. The Shaker Digestive Cordial not only contains food already digested, but it also contains digestive principles which aid the digestion of other foods that may be eaten with it. A single 10 cent sample bottle will be sufficient to demonstrate its value, and we suggest that every suffering dyspeptic make a trial of it. Any druggist can supply it.

Laxol is the best medicine for children. Doctors recommend it in place of Castor Oil.

FREE
BRIAR PIPE
FOR

25
Gail & Ax's
NAVY
LONG CUT

COUPONS
OR
GUMMED STICKERS

What brings relief from dirt and grease? Why don't you know?
SAPOLIO

To test the supposed advantages of a nap after dinner Dr. Schule of Fribourg has made a series of experiments on two normal subjects. The contents of the stomach were analyzed a few hours after meals, some of which were followed by sleep and some of which were not, and the results indicate that sleep weakens the stomach's movements, while the acidity of the gastric juice is increased. On the other hand, simple repose in a horizontal position stimulates the motion of the stomach without increasing the acidity of the gastric juice. It is concluded, therefore, that one should stretch himself out for a rest after a hearty meal, but should not go to sleep, especially if the stomach is in a dilated condition or its juice very acid.—*Detroit News.*

TRIAL LIST.

Court beginning December 14, 1896, and continuing for two weeks. The first twenty cases to be tried the week beginning December 14, 1896, and those not tried that week to go over the term.

D. M. Osborne & Co. vs W. P. Kline.
Alfred Miller vs. J. Harvey Creasy.
David Llewellyn vs. C. W. Kline, Atty.
Helen Swisher vs. James R. Ritter.
Johnson Beasley Coal Co. vs. Lafayette Fetterman et al.
Johnson Beasley Coal Co. vs. Lafayette Fetterman et al.
Ezekiel Coles' Exr. vs. C. W. Miller et. al.
C. W. Hess, et. al. vs. B. & S. R. R. Co.
Sanctuary M. E. Church of Philadelphia, Pa. vs. James Magee 2nd, et al.
Richard Purcell vs. Michael Nertney.
Reuben Shuman's admx. vs. Lehigh & Wilkes-Barre Coal Co.
William Berninger vs. Lehigh & Wilkes-Barre Coal Co.
Lloyd T. Rider vs. Mathias Gingles' exr.
Susan Cooper vs. Daniel Miller.
Martha A. Case vs D. L. & W. R. R. Co.
William Case vs. D. L. & W. R. R. Co.
Catawissa Fibre Co. vs. Lehigh & Wilkes-Barre Coal Co.
Harriet Hollingshead, vs. Lehigh & Wilkes-Barre Coal Co.
J. B. Nuss vs. Lehigh & Wilkes-Barre Coal Co.
J. S. Heller vs. Lehigh & Wilkes-Barre Coal Co.
Bloom Poor District vs. C. A. Klein.
W. T. Creasy et. al. vs. N. & W. B. R'y Co.
William H. George vs. S. P. Singley.
W. P. Ikeler's use vs. John Mourey et. al.
Joseph Breis h vs. Jacob R. Bowes.
John Hinterliter vs. Jesse Rittenhouse.
Benjamin Baume vs. Jacob Knittle.
Daniel Young & Co. vs Bernitgar & Hower.
J. Richardson & Co vs. Wm. Llewellyn
John Mourey vs. George H. Frey.
C. E. Geiger vs. J. H. Vastine.
William H. Siller vs. Margaret Ann Bradley.
William Ridlay vs. Hurley Angle.
N. D. Masteller vs. Sugarloaf Township.
Hannah E. Cole's use vs. Albert Williams.
Andrew Graydon vs. Franklin Township.
School Furnishing Co. vs. Bloomsburg Belt R. R. Co.

Jurors for December Court.

GRAND JURORS.

Beaver—Samuel Bredbenner, farmer; Boyd Lowenberger, farmer; John Rice, farmer.
Benton Boro.—Robt McHenry, distiller.
Berwick—Geo. E. Moorehead, foreman.
Bloom.—Geo. Hughes, farmer, C. W. Runyan, merchant; T. L. Smith, blacksmith.
Briarcreek—Geo. Lowery, farmer.
Catawissa Boro.—Calvin Debart, watchman; Robt M. Graham, station agent; J. J. Lewis, conductor.
Centralia—Freeman Yeager, plasterer.
Centre—Jos. Geiger farmer.
Hemlock—G. H. Dent, merchant.
Locust—A. P. Bitner, farmer; Lawson H. Lee, farmer.
Madison—I. L. Zeisloft, farmer.
Mifflin—Thos. McMurtrie, farmer.
Orange—Caas. W. Turner, farmer.
Scott—F. S. Nagle, druggist; Geo. Remley, farmer.
Sugarloaf—H. C. Cole, distiller; J. N. Pennington, farmer.

TRAVERSE JURORS—FIRST WEEK.

Beaver—John Hunsinger, farmer; J. Heller, miller.
Benton Boro.—Geo. S. McHenry, clerk; Wm. Raber, printer.
Benton Twp.—A. R Stine, blacksmith; J. N. Shultz, farmer.
Berwick—Geo. E. Devins, merchant; Thos. Sherwood, clerk; F. A. Witman, secretary.
Bloom.—E. E. Caldwell, foreman; Harvey Deitterick, saloon keeper; Chas. W. Hassert, machinist; Edward Searles, painter; A. Z. Schoch, gent; John Scott, painter; Franklin Taylor janitor.
Catawissa Boro.—Luther Eyer, farmer.
Centralia—Wm. Hines, laborer.
Centre—Thos. Brobst, clerk.
Conyngham—Wm. A. Beaver, miner; George George, stable boss.
Cleveland—Ira Hower, blacksmith.
Greenwood—E. E. Kline, farmer.
Hemlock—Wm. Bennett Sr., laborer.
Jackson—Chas. C. Lemon, laborer.
Locust—S. P. Levan, farmer; Jeremiah Snyder, miller.
Main—David John, laborer.
Millville—Josiah Heacock, miller.
Mifflin—J. E. Snyder, tinner.
Mt. Pleasant—Amos Wantch, farmer; Andy Miller, farmer.
Orange—G. S. Fleckenstine, merchant.
Scott—A. B. Henrie, plasterer.
Sugarloaf—E. H. Fritz, postmaster; Howard J. Hess, farmer.

SECOND WEEK.

Benton Twp.—W. H. Appleman, farmer; J. R. Keeler, farmer; James B. Laubach, farmer.
Berwick—W. M. Hager, book-keeper; Wm. Oliver, bolt maker; Wm. T. Snyder, merchant.
Briarcreek—Milton Croop, farmer; Samuel Houck, farmer; Daniel Miller, farmer; David Smith, farmer.
Bloom.—Silas Kitchen, laborer; John V. Logan, teller; D. S. Laubach, mason; W. S. Moyer, merchant; Jacob Stiner, laborer; Chas. Tittle, laborer.
Catawissa Boro.—W. M. Vastine, cashier.
Centralia—Chas. Mulhern, cigar-maker; Thos. J. Reese, foreman; Edward Schaum, laborer.
Centre—E. B. Hess, farmer; E. P. Kisner, farmer.
Fishingcreek—Martin Albertson, farmer; W. H. Whitenight, farmer.
Hemlock—R. R. Ikeler, miller; James Warr, laborer; Chas. Werkheiser, farmer.
Jackson—Ezekiel Cole, farmer; G. W. McHenry, farmer.
Locust—Wm. J. Helwig, farmer; John Walter, mason.
Madison—Evan H Kramer, laborer.
Millville—C. S. Eley, druggist.
Mt. Pleasant—A. J. Crawford, farmer.
Scott—Albert Kline, carpenter; M. L. Pettit, sawyer.

THIRD WEEK.

Benton Twp.—Cyrus B Hess, farmer; Chas. Gibbons, justice of the peace.
Berwick—Wm. H. Young, coremaker; I. B. Freas, carpenter; C. H. Zender, superintendent Geo W. McCally, laborer; O. C. Hess, heater; Frank E. Smith, merchant.
Bloom.—Chas. Lee, laborer; J. H. Fahringer, foreman; Nathaniel Kreischer, carpenter; C. F. Deitrick, laborer; Thos. Gorrey, contractor; Bruce Yost, carpenter; T. M. Dawson, plasterer.
Briarcreek—G. W. Hossler, blacksmith.
Catawissa Boro.—D. P. Kistler, hotel-keeper; J. H. Rinard, clerk.
Centralia—Wm. Griffiths, laborer; Edward Reese, superintendent.
Centre—W. E. Shellhammer, farmer.
Conyngham—Peter Bradley, miner.
Fishingcreek—Jacob Gebhinger, carpenter; Stephen Dresher, farmer.
Greenwood—R. W. Vanhorn, farmer. Lee Davis, laborer.
Hemlock—Henry Deligmiller, farmer.
Jackson—Geo. W. Heath, farmer; Jacob Kanouse, farmer; John Savage, farmer.
Madison—J. W. Smith, farmer.
Main—Nathan Houck, miller.
Mifflin—John P. Brown, farmer.
Millville—Harry Neyhart, barber.
Pine—Michael Kessler, farmer.
Sugarloaf—M. P. Hess, laborer.

Chichester's Pills Diamond Brand.
PENNYROYAL PILLS
Original and Only Genuine.
SAFE, always reliable. LADIES ask Druggist for Chichester's English Pennyroyal Pills in Red and Gold metallic boxes, sealed with blue ribbon. Take no other. Refuse dangerous substitutions and imitations. At Druggists, or send 4c. in stamps for particulars, testimonials and "Relief for Ladies," in letter, by return Mail. 10,000 Testimonials. Name Paper.
Chichester Chemical Co., Madison Square Philada.
Sold by all Local Druggists.
11-26-4t.d.

Fine PHOTOGRAPHS and CRAYONS at McKillip Bros., Bloomsburg.
The best are the cheapest.

THE MARKETS.

BLOOMSBURG MARKETS,
CORRECTED WEEKLY. RETAIL PRICES.

Butter per lb	$ .20
Eggs per dozen	.24
Lard per lb	08
Ham per pound	.13
Pork, whole, per pound	.06
Beef, quarter, per pound	.07
Wheat per bushel	.95
Oats " "	30
Rye " "	.50
Wheat flour per bbl	5.00
Hay per ton	12 to $14
Potatoes per bushel,	.30
Turnips " "	.25
Onions " "	.50
Sweet potatoes per peck	.20
Tallow per lb	.4½
Shoulder " "	.10
Side meat " "	.10
Vinegar, per qt	.07
Dried apples per lb	.05
Dried cherries, pitted	.10
Raspberries	.12
Cow Hides per lb	.3½
Steer " " "	.05
Calf Skin	.80
Sheep pelts	.75
Shelled corn per bus	.50
Corn meal, cwt	1.50
Bran, "	.90
Chop "	1.00
Middlings "	1 00
Chickens per lb new	.08
" " " old	.08
Turkeys " "	.12½
Geese " "	.10
Ducks " "	.08

COAL.

No. 6, delivered	2.60
" 4 and 5 "	3 85
" 6 at yard	2.35
" 4 and 5 at yard	3.60

Bring the Babies.
INSTANTANEOUS PROCESS USED.
Strictly first-class guaranteed photographs, crayons and copys at reasonable prices. We use exclusively the Collolion Aristotype papers, thus securing greater beauty of finish and permanency of results. CAPWELL,
MARKET SQUARE GALLERY.
11-22-1y. Over Hartman's Store.

The Leading Conservatory of America
CARL FAELTEN, Director.
Founded in 1853 by E. Tourjée.
NEW ENGLAND CONSERVATORY OF MUSIC. BOSTON, MASS.
FRANKLIN SQ.
Send for Prospectus giving full information.
FRANK W. HALE, General Manager.

Peirce School
32nd Year.
A representative American Business School for both sexes, founded by THOMAS MAY PEIRCE, A. M., Ph. D. Couples systematic business training with a practical, sound and useful English education. It offers three full courses:—Business, Shorthand and Typewriting, English; the whole constituting an ideal combination.
Graduates are cheerfully assisted to positions.
Both Day and Night Sessions are now running. Students received at any time.
PEIRCE SCHOOL, 917-919 Chestnut St., Philada.
Record Building.

NEW
DINING ROOMS.
A LARGE and well furnished dining room has been opened by HARRY AURAND, on the second floor of his restaurant. Meals will be served at the regular dining hours for 25c. and they can also be obtained at any time. The table will be supplied with the delicacies of the season and the service will be first-class.
Entrance by door between Restaurant and Malfaiera's grocery store.

CHARLES NASH PURVIS,
WILLIAMSPORT, PA.,
Collections, Loans, Investments, Sales Agent and Real Estate
Private & Banker.
Deposits received subject to Drafts or Checks, from any part of the World, money forwarded to any place; Interest at 3 per cent. Allowed on deposits with us for one year or more; ninety days notice of withdrawal must be given on all interest-bearing deposits. 96-9-10-1y

Wanted—An Idea Who can think of some simple thing to patent? Protect your ideas; they may bring you wealth. Write JOHN WEDDERBURN & CO., Patent Attorneys, Washington, D. C., for their $1,800 prize offer and list of two hundred inventions wanted.

AN UNWELCOME GUEST.

How He Worked the Landlord for Pants and Money.

There are still places in Spain which, although comparatively intelligent and thickly inhabited, are yet centuries behind a knowledge of some of the wicked ways of the world. A recent occurrence in a community not a thousand miles from Madrid makes this observation strikingly true.

A citizen of that city, who might have been the counterpart of a strapped actor, found himself penniless in a certain town. He entered the best hotel the place possessed, and demanded a good room with a good supper. Both were provided. The formalities in vogue with strange guests as to luggage, etc., were scarcely known here, or, at least, not put in practice in this particular instance.

After supper the guest slept the sleep if not of the just, at least a very good article of imitation. But at the dawn of morning he raised the whole household with his angry shouts. On the landlord's rushing to his room in hot haste, he demanded to know who had entered his room and stolen his trousers.

The landlord went pale. Feebly looking around he noticed the garment was missing.

"I had them on when I came in," said the traveler, confidently and sarcastically. "You can't deny that. What's become of them?"

The landlord gave orders for a thorough search of the establishment inside and out. The one or two servants were closely questioned. Nothing was known of the missing legwear.

In despair he returned to his infuriated guest.

"Not to be found, sir."

"Not to be found? Come, come, that story won't do! I want my trousers and the purse with ten pounds odd it contained. Otherwise, sir, I'll blazon the robbery to the world."

This would never do, so after much persuasion the landlord induced him to accept a pair of his own and half the sum alleged to have been lost. Fuming and apparently only half content, the traveler after breakfast proceeded towards the capital.

At the beginning of the following cold season the landlady's chimney wouldn't draw. An investigation was made and from the flue was dragged a pair of old breeches with nothing in the pockets.

Sister—Oh, Bob; that Dr. Scrimp is a mean little beast.

Brother—What's up with him?

Sister—You know he attended to me when I was ill. Well, he began to call regularly after that for another reason, till at last he proposed and I rejected him. And now he has charged all those lovesick calls as professional visits.—Illustrated Bits.

"No Cure, No Pay."

Judge Joline was all ready to decide what appeared to be a clear enough case in the Camden District Court, recently, says the Philadelphia Record, when an unlooked-for obstacle arose, and he reserved decision. It was in the trial of a suit brought by Dr. G. P. Finlaw, a well-known specialist, against F. Sitley, a prosperous grain dealer, to recover one hundred and fifty dollars.

The doctor stated his case briefly, explaining that he had attended Mrs. Sitley, and that Mr. Sitley had refused to pay his bill. That was plain enough, but when the plaintiff was turned over for cross-examination to ex-Judge Howard Carroll, as counsel for Sitley, the case took a somewhat different turn.

"Doctor, this is a pamphlet issued by you, is it not?" asked the attorney, presenting a small book issued as an advertising circular by the doctor.

"Yes, sir," replied the plaintiff.

"And are all its statements true?"

"Yes, sir."

"Please turn to page ten."

The doctor turned the leaves and opened the designated page.

"Now read the last line."

"No cure; no pay," quoted the plaintiff.

"That will do; that is our case; Mrs. Sitley is dead;" and the ex-judge proceeded to gather up his papers.

Judge Joline gave his spectacles a twitch, gave a turn to his fluffy mustache, and said that he would decide the case later on.

A Traveler's Tale.

The tall man with the literary stoop in his shoulders then broke the silence.

"The average native of Porto Rico," he began, "is so large that he will fill a good-sized hogshead."

A loud protest went up from the loungers in front of the post-office. The tall man cleared his throat again.

"I ought to add," he said in a softened tone, "that he will fill the hogshead with dark brown molasses."

Whereupon, the hour for dinner having arrived, the house adjourned until 2 p. m. without ceremony.—New York World.

His Only Remedy.

In a breach of promise case counsel for the plaintiff asked the defendant:

"Did you ever kiss the plaintiff?"

"Yes; many a time."

"How often?"

"I admit having kissed her almost every evening when I called to see her."

"Every evening?"

"Yes; but I was compelled to do it!"

"Compelled; how's that?"

"Why, it was the only way to prevent her singing."

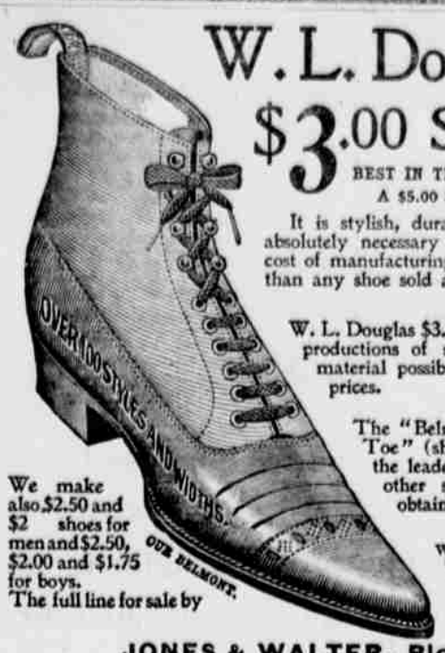

W. L. Douglas $3.00 SHOE

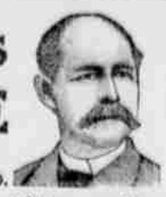

BEST IN THE WORLD.
A $5.00 SHOE FOR $3.00.

It is stylish, durable and perfect-fitting, qualities absolutely necessary to make a finished shoe. The cost of manufacturing allows a smaller profit to dealers than any shoe sold at $3.00.

W. L. Douglas $3.50, $4.00 and $5.00 Shoes are the productions of skilled workmen, from the best material possible to put into shoes sold at these prices.

The "Belmont" and "Pointed Toe" (shown in cuts) will be the leaders this season, but any other style desired may be obtained from our agents.

We use only the best Calf, Russia Calf (all colors), French Patent Calf, French Enamel, Vici Kid, etc., graded to correspond with prices of the shoes.
If dealer cannot supply you, write
W. L. DOUGLAS, Brockton, Mass.
CATALOGUE FREE.

We make also $2.50 and $2 shoes for men and $2.50, $2.00 and $1.75 for boys.
The full line for sale by

JONES & WALTER, Bloomsburg, Pa.

Literary Notes.

Jerome K. Jerome's last story, previous to his engagement to write two plays, has been secured by *The Ladies' Home Journal*, and is to be printed in its January issue. It is called "An Item of Fashionable Intelligence," and deals with life in the circles of London.

BEECHER AS A SLAVE AUCTIONEER.

Even people of mature years whose memory is clear about matters before and during the war have practically forgotten that Henry Ward Beecher used his pulpit in Plymouth Church, Brooklyn, as an auction block for slaves. The most famous of his "slave sales" was that of the beautiful girl, Sarah, and it was upon this occasion that the most exciting scenes ever witnessed in Plymouth Church, or in any other American church for that matter, occurred. Mr. Beecher was unusually dramatic: he put a fire into his words, as he stood the slave girl on the platform beside him, which fairly burned into the hearts of his auditors. It was not long before the people became almost hysterical with excitement. But Beecher kept on until he was ready to pass the collection baskets. Then the auditors gave vent to their feelings, and not only heaps of money was put into the baskets but men and women took off their rings, unfastened their watches and threw them into the baskets and on the platform. It was a remarkable scene, and such a one as probably will never be equaled in this country. Mrs. Beecher recalls the event with wonderful vividness in her article in the Christmas *Ladies' Home Journal*, when she tells the whole story of "When Mr. Beecher Sold Slaves in Plymouth Pulpit." The scene is remarkably well brought to the eye of the reader by a striking illustration made by De Thulstrup from material furnished the artist by Mrs. Beecher.

During the prevalence of la grippe, those who made use of Ayer's Cherry Pectoral found it prompt to act and sure to cure. No other medicine is so safe and efficacious in all diseases of the throat and lungs, and the only remedy successful in consumption.

The Editor's Platform.

This being the time of platforms, a certain country editor announces the following as representing his objects: "Our aim—to tell the truth, though the heavens fall. Our paper—of the people, for the people, to be paid for by the people if we are lucky. Our religion—orthodox, with a firm believer in hell for delinquent subscribers. Our motto—take all in sight and rustle round for more. Our policy—love our friends and hate our enemies. If thine enemies smite thee on one cheek, swipe him with haste and dexterity at the butt of the most convenient ear. What we advocate—one country, one flag and one wife—at a time. Our object—to live in oriental splendor—and when we die we want to be buried in a pitch pine coffin with our face downward, with a clam shell in each hand so we can dig to where we belong."

The Wilkes-Barre *Telephone*, not long ago had this to say: "The *News-Dealer* has taught a lesson to a subscriber, who refused to pay for his paper and ordered it discontinued. The publisher sued the delinquent for ten cents, the balance due, and it cost the delinquent subscriber $2.35 to settle it. It was a severe but valuable lesson, and one he will not soon forget. One of the *Telephone* subscribers in the lower end of the county tried the same game on us recently. He owed us a balance of $6, which we tried in vain to collect. The account was placed in the hands of a justice for collection, and it cost the fellow more than double the original bill before he got through with it. It don't always pay to try to cheat the printer out of his just dues."

Hall's Hair Renewer is pronounced the best preparation made for thickening the growth of the hair and restoring that which is gray to its original color.

SHERIFF'S SALE.

By virtue of sundry writs of Fi. Fa. issued out of the Court of Common Pleas of Columbia county, Pa., there will be exposed to public sale at the court house in Bloomsburg on

MONDAY, DECEMBER 7, 1896,

at 2 o'clock, p. m., all that certain part of town lot situate in the village of Espy, in the township of Scott, county of Columbia and state of Pennsylvania, bounded and described as follows, to wit: Beginning at the corner of lots Nos. 14 and 15, owned by the heirs of Cyrus Barton, deceased, thence northwardly one hundred and seventy-three and one-fourth feet to an alley, thence by said alley eastwardly forty-four feet to the remaining part of said lot No. 14, thence by said remaining part of said lot one hundred seventy-three and one-fourth feet to Main street of said village, thence by said Main street 44 feet to the place of beginning, containing 44 feet in front and 173¼ feet in depth, whereon are erected a

DWELLING HOUSE

and outbuildings, it being part of the same lot conveyed to Cyrus Barton and Catharine, his wife, by their indenture, dated the 19th day of April, A. D. 1847, and recorded in the office for the recording of deeds, &c., in and for the county of Columbia in Deed Book vol. m, pages 49 &c, granted and confirmed unto Henry L. Gearhart, and by Henry L. Gearhart and Levina his wife by their indenture, dated the 29th day of March, A. D. 1862, granted and confirmed unto Thomas Creveling, and by the said Thomas Creveling by his indenture, dated the 1st day of May, A. D. 1862, granted and confirmed unto John East, and which the said John East and Mary A., his wife, by their indenture dated the 5th day of November, A. D. 1895, granted and confirmed unto E. A. Smith which said deed is recorded in the office for recording of deeds &c., in and for the county of Columbia in Deed Book, vol. 60, at pages 41 &c.

Seized, taken into execution at the suits of Isaac Reichart vs. E. A. Smith, George W. Smith vs. E. A. Smith, and to be sold as the property of E. A. Smith.

J. B. McHENRY, Sheriff.
Little, atty.
Ikeler & Ikeler, attys.
11-12-4s.

SHERIFF'S SALE.

By virtue of sundry writs of Fi. Fa., issued out of the Court of Common Pleas of Columbia county, and to me directed there will be exposed to public sale at the Court House, in Bloomsburg, on

MONDAY, DECEMBER 7, 1896,

at 2 o'clock p. m., all that certain piece or parcel of land situate in Fishingcreek township, Columbia county, Pa., bounded and described as follows, to-wit: Bounded on the north by land of F. M. Hess, on the east by Fishingcreek, on the south by public road and lands of John V. McHenry, and on the west by lands of Silas McHenry deceased, containing

EIGHT ACRES,

more or less, whereon are erected a

DWELLING HOUSE,

barn and out-buildings.

Seized taken into execution at the suits of John C. Smith vs Samuel Smith, C. H. Campbell, admr. of Susan Rambach deceased, vs. Samuel Smith et al., George Bidleman vs. Samuel Smith et al., Wm. S. Moyer, exr. of Peter A. Evans deceased, vs. Samuel Smith et al, C. G. Murphy vs. Samuel Smith and to be sold as the property of Samuel Smith.

J. B. McHENRY, Sheriff.
Chrisman,
Maize,
Little,
Wintersteen,
Ikeler & Ikeler,
Atty's.
11-12-4s.

AUDITOR'S NOTICE.

Estate of David Kreisher, deceased.

The undersigned auditor, appointed by the Orphan's Court of Columbia county, Pa., to make distribution of the funds in the hands of John Mowrey, trustee in partition of real estate in the above estate, will sit to perform the duties of his appointment at his office in the town of Bloomsburg, Pa., at 10 o'clock A. M., on Saturday, Dec. 12th, 1896, when and where all persons having claims against said estate must appear and prove the same, or be debarred from coming on said fund. ROBERT BUCKINGHAM, *Auditor.*
11-19-4s.

WIDOW'S APPRAISEMENTS.

The following Widows' Appraisements will be presented to the Orphans' Court of Columbia county on the first Monday of December, A. D. 1896, and confirmed nisi, and unless exceptions are filed within four days thereafter, will be confirmed absolute.

George Laubach Est., Orange twp., Personalty $143.32. Realty, $175.00

Jacob Lunger Est., Jackson twp., Personalty, $300.00.

J. M. C. Hauck Est., Scott twp., Personalty, $500.00.

Clerk's Office, G. M. QUICK,
Bloomsburg, Pa., Nov. 9, 1896. Clerk O. C.

CHARTER NOTICE.

Notice is hereby given that an application will be made to the Governor of the State of Pennsylvania, on Monday, the 7th day of November, A. D. 1896, by Ellis Ents, Joseph W. Ents, John Ents, W. M. Ents, Josiah Hancock, Rachael S. Ents, William Masters, V. P. Ents and others, under the Act of Assembly of the Commonwealth of Pennsylvania, entitled "An Act to provide for the incorporation and regulation of certain corporations," approved April 29th, 1874, and the supplements thereto, for the charter of an intended corporation to be called "Millville Worsted Company," the character and object of which is the manufacture and sale of worsted or woolen yarn and the various products manufactured from either or both, and for these purposes to have and possess and enjoy all the rights, benefits and privileges of the said Act of Assembly and its supplements.

C. W. MILLER, *Solicitor.*
11-5-4t.

Try the COLUMBIAN a year.

SHERIFF'S SALE.

By virtue of a writ of Fi. Fa., issued out of the Court of Common Pleas of Columbia Co., Pa., and to me directed, there will be exposed to public sale, at the Court House, in Bloomsburg, on

MONDAY, DECEMBER 7th, 1896,

at 2 o'clock p. m.

all that certain piece or parcel of land, situate in the Township of Centre, County of Columbia and State of Pennsylvania, bounded and described as follows, to wit: Beginning at a stone, on the north side of the Bloomsburg Division of the Delaware, Lackawanna & Western Railroad, thence along lands of Mrs. Mary Wolf, deceased, north forty-two and three-quarters degrees west one hundred and sixteen and six-tenths perches to a stone, thence along land of same north thirty-nine degrees west forty-two perches to a stone; thence along lands of same south sixty-three and-a-half degrees west seventy-six and two-tenths perches to a stone; thence along lands of same north ten degrees fifty-eight and four-tenths perches to a stone, on land of J. S. Hagenbuch; thence along land of said J. S. Hagenbuch and Frederick Hagenbuch, south seventy-six and-a-half degrees west one hundred and seventeen and two-tenths perches to a stone, on lands of Jesse Hoffman; thence along land of said Jesse Hoffman south twenty-seven and three-quarters degrees east sixty-eight and eight-tenths perches to a stone; thence along land of said Jesse Hoffman north seventy and a quarter degrees east forty-four perches to a stone; thence along land of same south twenty-eight and a quarter degrees east ninety perches to a stone, on land of Samuel Knorr, deceased; thence along land of N. L. Campbell north sixty-eight and a quarter degrees east fifty-two perches to a stone; thence along land of same south twenty-eight and-a-half degrees east twenty perches to a stone, on land of Levi Miller, deceased, thence along lands of said Levi Miller, dec'd north sixty-eight degrees east nineteen and four-tenths perches to a stone; thence along land of same north twenty-eight and-a half degrees west six-tenths perches to a stone; thence along land of N. L. Campbell, deceased, north seventy-three and a quarter degrees east forty-four and seven-tenths perches to a stone; thence along land of same south twenty-eight and three-eighths degrees east twenty-eight perches to a stone, near the Bloomsburg Division of the D. L. & W. R. R; thence along said railroad north seventy-five and-a-half degrees east fifty-one and eight-tenths perches to a stone, the place of beginning, containing

141 ACRES

and twenty-one perches of land, neat measure whereon are erected

TWO DWELLING HOUSES,

barns and outbuildings. The land is rich limestone soil with many fruit and ornamental trees near the buildings. A well of water at each set of buildings, also a large spring and spring house, centrally located between said buildings. A flowing stream of water runs through the centre of the farm. Adjoining the public road are several acres of ridge land containing pure lime stone rock. There is also on the premises a fine lot of growing young timber.

Seized, taken in execution, at the suit of E. R. Ikeler vs. Stephen Pohe, and to be sold as property of Stephen Pohe.

J. B. McHENRY,
IKELER & IKELER, Attys. SHERIFF.

REGISTER'S NOTICE.

Notice is hereby given to all legatees, creditors and other persons interested in the estates or the respective decedents and minors that the following administrators', executors', guardians', accounts have been filed in the office of the Register of Columbia county, and will be presented for confirmation and allowance in the Orphans' Court to be held in Bloomsburg, Monday, December 7th, 1896, at 2 o'clock p. m. of said day.

No. 1. The first and partial account of Silas Conner, administrator of the estate of Maggie U. Conner, late of Orange township, deceased.

No. 2. First and final account of J. K. Long and V. P. Eves, executors of the estate of Jacob Long, late of Pine township, deceased.

No. 4. First and final account of Henry Parker, administrator of the estate of John C. Parker, late of Greenwood township, deceased.

No. 5. First and final account of J. W. Schlicher, administrator of the estate of Elias Schlicher, late of Beaver township, deceased.

No. 6. The account of Charles O. Maust, administrator of the estate of Josiah Maust, late of the township of Madison, deceased.

No. 7. First and final account of W. W. Achenbach, administrator of the estate of Miles Ohl, late of the town of Bloomsburg, deceased.

No. 8 First and final account of Thomas J. Hoffman, executor of the estate of Sarah C. Reeder, late of Franklin township, deceased.

No. 9. The third and final account of D. B. Fetterolf, administrator of the estate of Michael Fetterolf, late of Mifflin township, deceased.

No. 10. Account of Frank P. Pursel, trustee for the heirs of William Wright and Mary Clayton, late of Bloomsburg, deceased.

No. 11. First and final account of A. P. Young guardian of Samuel Benjamin Musgrave, minor child of Samuel and Mary C. Musgrave, decd.

No. 12. Account of John M. Buckalew, admr. of Matilda Jones, deceased.

No. 13. Second and final account of J. H. Hetler, executor of the estate of John Michael, late of Mifflin township, deceased.

No. 14. First and final account of Ezekiel Fritz, executor of the estate of Hannah Fritz, late of Jackson township, deceased.

No. 15. First and final account of Jacob Eckroat, executor of the estate of Peter Eckroat, late of Beaver township, deceased.

Regtster's Office, C. B. ENT,
Bloomsburg, Pa., Nov. 7, 1896. Register.

EXCHANGE HOTEL,

G. SNYDER, Proprietor,

(Opposite the Court House)

BLOOMSBURG, PA.

Large and convenient sample rooms. Bath rooms, hot and cold water, and all modern conveniences.

Something New!

Fred Kumer's improved Artificial Stone Pavement. All kinds of cement work. Prices low and all work guaranteed. All orders by mail promptly attended to.

P. O. Box 374.

BLOOMSBURG, PA.

Wanted—An Idea Who can think of some simple thing to patent? Protect your ideas; they may bring you wealth. Write JOHN WEDDERBURN & CO., Patent Attorneys, Washington, D. C., for their $1,800 prize offer and list of two hundred inventions wanted.

PROFESSIONAL CARDS.

N. U. FUNK,
ATTORNEY-AT-LAW,
Mrs. Ent's Building, Court House Alley,
BLOOMSBURG, PA.

A. L. FRITZ,
ATTORNEY-AT-LAW,
Post Office Building, 2nd floor,
BLOOMSBURG, PA.

C. W. MILLER,
ATTORNEY-AT-LAW,
Wirt's Building, 2nd floor,
BLOOMSBURG, PA.

JOHN G. FREEZE. JOHN G. HARMAN
FREEZE & HARMAN,
ATTORNEYS AND COUNSELLORS AT LAW,
BLOOMSBURG, PA.
Offices: Centre St., first door below Opera House

GEO. E. ELWELL,
ATTORNEY-AT-LAW,
Columbian Building, 2nd floor,
BLOOMSBURG, PA.

WM. H MAGILL,
ATTORNEY-AT-LAW.
BLOOMSBURG, PA.
Office in Peacock's building, Market Square.

W. H. SNYDER,
ATTORNEY-AT-LAW,
Office 2nd floor Mrs. Ents' building,
BLOOMSBURG, PA.

ROBERT R. LITTLE,
ATTORNEY-AT-LAW,
Columbian Building, 2nd floor,
BLOOMSBURG, PA.

R. V. WHITE. A. N. YOST
WHITE & YOST
ATTORNEYS-AT-LAW
Wirt Building, Court House Square.
BLOOMSBURG, PA.

H. A. McKILLIP.
ATTORNEY-AT-LAW.
Columbian Building, 2nd Floor.
BLOOMSBURG, PA.

RALPH R. JOHN,
ATTORNEY AT LAW,
Hartman Building, Market Square,
Bloomsburg, Pa.

IKELER & IKELER,
ATTORNEY-AT-LAW.
Office back of Farmers' National Bank.
BLOOMSBURG, PA.

R. RUSH ZARR,
—ATTORNEY-AT-LAW.—
BLOOMSBURG, PA.
Office in Clark's Block, corner of 2nd and Centre Streets, 1-12-'94

W. A. EVERT,
ATTORNEY-AT-LAW.
BLOOMSBURG, PA.
(Office over Alexander & Co. Wirt building.

EDWARD J. FLYNN,
ATTORNEY-AT-LAW,
CENTRALIA, PA.
Office Liddicot building, Locust avenue.

JOHN M. CLARK,
ATTORNEY-AT-LAW AND JUSTICE OF THE PEACE,
Moyer Bros. Building, 2nd floor,
BLOOMSBURG, PA.

J. H. MAIZE,
ATTORNEY-AT-LAW, INSURANCE AND REAL ESTATE AGENT,
Office in Lockard's Building.
BLOOMSBURG, PA.

B. FRANK ZARR,
ATTORNEY-AT-LAW,
Clark's Building, cor. Main and Centre Sts.,
BLOOMSBURG, Pa.
Can be consulted in German.

W. H. RHAWN,
ATTORNEY-AT-LAW,
Office, corner of Third and Main Streets,
CATAWISSA, PA.

DR. J. C. RUTTER,
PHYSICIAN AND SURGEON,
Office, North Market Street,
BLOOMSBURG, PA.

J. S. JOHN, M. D.,
PHYSICIAN AND SURGEON.
Office and residence, 410 Main St.,
7-30-1y BLOOMSBURG, PA.

SPECIAL ATTENTION TO DISEASES OF CHILDREN
H. BIERMAN, M. D.
HOMŒOPATHIC PHYSICIAN AND SURGEON
OFFICE HOURS: Office & Residence, 4th St.,
Until 9 A. M.,
1 to 2 and 7 to 8 P. M. BLOOMSBURG, PA

S. B. ARMENT, M. D.
Office and Residence No. 18. West Fifth St
DISEASES OF THE THROAT AND NOSE SPECIALTY
OFFICE HOURS. 8 to 10 A.M. 2 to 4 P. M. 7 to 9 P. M. BLOOMSBURG PA.

DR. ANDREW GRAYDON,
PHYSICIAN AND SURGEON,
BLOOMSBURG, PA.
Office and residence in Prof. Waller's House.
MARKET STREET
TELEPHONE.

HONORA A. ROBBINS, M. D.,
Office, West First Str[illegible],
BLOOMSBURG, PA.
Special attention given to the eye and the fitting of glasses.

DR. F. W. REDEKER,
PHYSICIAN AND SURGEON,
Office and Residence, Centre St., between 4th and 5th Sts.
Diseases of the ear, nose and throat a specialty.
BLOOMSBURG, PA.
OFFICE HOURS: 8 to 10 a. m. 1 to 3 p. m. 7 to 9 p. m.

J. J. BROWN, M. D.,
Market Street. BLOOMSBURG, Pa.
THE EYE A SPECIALTY.
Eyes treated, tested, fitted with glasses and Artificial Eyes supplied.
Hours 10 to 4. Telephone Connection

DR. M. J. HESS,
DENTISTRY
IN ALL ITS BRANCHES,
Crown and bridge work
—A—
SPECIALTY,
Corner Main and Centre Streets,
BLOOMSBURG, PA.,

DR. W. H. HOUSE,
SURGEON DENTIST,
Office, Barton's Building, Main below Market
BLOOMSBURG, PA.
All styles of work done in a superior manner, and all work warranted as represented.
TEETH EXTRACTED WITHOUT PAIN,
by the use of Gas, and free of charge when artificial teeth are inserted.
To be open all hours during the day.

DR. C. S. VAN HORN,
—DENTIST.—
Office corner of East and Main streets, opposite Town Hall.
Office hours 8:30 to 12 a. m; 2 to 5 p. m.
BLOOMSBURG, PA.

C. WATSON McKELVY,
FIRE INSURANCE AGENT.
(Successor to B. F. Hartman
Represents twelve of the strongest Companies in the world, among which are:

	CASH CAPITAL.	TOTAL ASSETS.	SURPLUS OVER ALL.
Franklin of Phila..	$400,000	$3,198,529	$1,000,562
Penn'a. Phila.....	400,000	3,825,160	1,419,555
Queen, of N. Y....	500,000	3,538,915	1,021,833
Westchester, N. Y.	300,000	1,753,307	426,789
N. America, Phila.	3,000,000	9,730,689	2,364,725

OFFICE IN I. W. McKELVY'S STORE.
Losses promptly adjusted and paid.

M. P. LUTZ & SON,
(SUCCESSORS TO FREAS BROWN)
INSURANCE AND REAL ESTATE AGENTS AND BROKERS.
N. W. Corner Main and Centre. Streets,
BLOOMSBURG, PA.
Represent Seventeen as good Companies as there are in the World and all losses promptly adjusted and paid at their Office.

CHRISTIAN F. KNAPP,
FIRE INSURANCE,
BLOOSBURG, PA.
Home, of N. Y.; Merchants of Newark, N. J.; Clinton, N. Y.; Peoples', N. Y.; Reading, Pa; German American Ins. Co., New York; Greenwich Insurance Co., New York; Jersey City Fire Ins. Co., Jersey City, N. J.
These old corporations are well seasoned by age and fire tested, and have never yet had a loss settled by any court of law. Their assets are all invested in solid securities, and liable to the hazard of fire only.
Losses promptly and honestly adjusted and paid as soon as determined, by Christian F. Knapp, Special Agent and Adjuster, Bloomsburg, Pa.
The people of Columbia county should patronize the agency where losses, if any, are settled and paid by one of their own citizens.

CENTRAL HOTEL,
B. Stohner, Prop. C. F. Stohner, Assistant.
BLOOMSBURG, PA.
Large and convenient sample rooms. Hot and cold water, and all modern conveniences. The hotel has been lately refurnished.

CITY HOTEL,
W. A. Hartzel, Prop. Peter F. Reidy, Manager
No. 121 West Main Street,
BLOOMSBURG, PA.
Large and convenient sample rooms Bath rooms, hot and cold water, and al modern conveniences. Bar stocked with best wines and liquors. First-class livery attached

THE COLUMBIAN.
BLOOMSBURG, PA.

OUR WEEKLY BASE BALL PICKUPS.

'Tis sad that pitcher Willie Davis contemplates studying for the ministry.

J. Earl Wagner of Washington, says that pitcher McGuire will not be sold nor will Pitcher McJames retire. Two nailed at the same time.

Pitcher Lewis of Boston, is taking a special course at Harvard.

The Chicago club has refused to exchange Dahlen for Ely.

The Cincinnati club has signed Mike Kehoe, late of Montgomery.

It is stated on good authority that Lave Cross, of the Phillies will play in Cleveland next season.

Now they claim that Stenzel was a disturber in the Pittsburg team.

Kansas City wants Bonner, second baseman of the Brooklyns. He may be secured if Manager Barnie succeeds in landing a man to take his place.

Herman Long has a bet with Billy Dahlen for $100 that Boston will beat out Chicago next season.

President Nick Young presided at his first league meeting on St. Patrick's day 1871, and he hasn't missed one since.

The Brooklyn confesses to be a loser on last years season from $10,000 to $15,000, in spite of the fact that the team started out so brilliantly and promisingly.

The guessers are now satisfied that McGraw will remain with Baltimore.

Jimmy Ryan wants to escape from Chicago. He says: "Eleven years in one city is enough for me, I'd like, to get to Philadelphia."

At the recent League meeting an informal ballot was taken on the question of opening the League season on May 1, instead of the middle of April, as heretofore. The majority of clubs favored the continuance of the former plan, namely, opening the season in April, and April 19 was decided upon as about as good a day as any on which to inaugurate the season of 1897. This means that the majority of the teams—perhaps all with the exception of the Senators—will take practice trips South in March.

Undisputed Merit.

The great success of the Royal Baking Powder is due to the extreme care exercised by its manufacturers to make it entirely pure, uniform in quality, and of the highest leavening power. All the scientific knowledge, care and skill, attained by a twenty years' practical experience are contributed toward this end, and no pharmaceutical preparation can be dispensed with a greater accuracy, precison and exactness. Every article used is absolutely pure. A number of chemists are employed to test the strength of each ingredient, so that its exact power and effect in combination with its co-ingredients are definitely known. Nothing is trusted to chance, and no person is employed in the preparation of the materials used or the manufacture of the powder, who is not an expert in his particular branch of the business. As a consequence, the Royal Baking Powder is of the highest grade of excellence, always pure, wholesome and uniform in quality. The contents of each box are exactly like every other, and will retain their powers and produce the same and the highest leavening effect in any climate, at any time. The Government Chemists, after having analyzed all the principal brands in the market, in their reports placed the Royal Baking Powder at the head of the list for strength, purity and wholesomeness and thousands of tests all over the country have further demonstrated the fact that its qualities are, in every respect, unrivalled.

RESOLUTIONS OF CONDOLENCE.

Resolutions passed by the Union Sunday School of Orangeville, Pa., on the death of Mrs. S. J. Houtz, wife of Rev. A. Houtz. Whereas, it has pleased our heavenly Father to call from our midst our co-worker, Therefore be it

Resolved, that while we humbly bow to the will of Him who doeth all things well, we realize that the Sabbath School, Christian Endeavor and Church have lost an energetic worker, the community a kind neighbor.

Resolved, that we cherish her sacred memory and ever heed her inspiring words, as her willing counsel was ever regarded by those who knew her as having come from the heart of a devoted Christian.

Resolved, that we extend to the husband and family our sincere sympathy, and pray God's blessing on them, also that all vacancies may be filled for the advancement of His kingdom here on earth, and that her being taken from us should only actuate us in our christian work.

Resolved, that a copy of these resolutions be sent to the family, a copy be entered on the minutes of the Union Sunday School and other copies be inserted in the County papers.

JANE MASTELLER,
LIZZIE FLECKENSTINE, } Com.
CLINTON HERRING,

THE BROADWAY

THE MERRY CHRISTMAS TIME

Books, Dolls, Toys, Games, China, Glass, Silver, Albums, Celluloid Goods, Stationery, Jewelry,

A time when hearts expand and purse-strings loosen; when our greatest happiness is in making others happy. At no time in the round year is this store so attractive to you as now. Time, money and brains have been taxed in collecting this beautiful array of Christmas merchandise. Full preparation has been made to fit your gift-giving needs. The Store has donned its holiday attire and bids you kindly welcome.

Handkerchiefs, Umbrellas, Mufflers, Kid Gloves, Aprons, Leather Goods, Furs, Nobby Neckwear, Fine Shirts &c, &c.

The Book Sale.

No more useful gift than a book. We've bought hundreds of them and they've got to be sold by Xmas. eve. Good plan to make an early selection for there'll be no more when these are gone. Books in all sorts of bindings to suit all tastes

Here are a few lots for you to think over :

Standard Poets, padded morocco bindings, $1.00 each.
Standard Poets, silk cloth binding, 50c. each.
Art photographs of the world, 400 illustrations, a magnificent work of art, 98c. each, worth, $3 50.
Oxford Teachers' Bibles, flexible leather binding, a bargain at $1.00 each.
Juvenile and toy books in great variety, at 3c to 42c. each.

Holiday Handkerchiefs.

A Christmas without handkerchiefs is about as interesting as a country dance without a fiddler. We've more than doubled our selling space, doubled the stock and shall make a bold push to fully double the sales over any previous seasons. Here are a few special things :

Ladies' white cambric handkerchiefs, deep revered borders, 2c. each.
Ladies' white cambric hemstitched handkerchiefs, wide and narrow hems, 5c. and 10c. each.
Ladies' embroidered cambric handkerchiefs, 10c., 13c., 19c. to 29c. each.
Ladies' embroidered linen handkerchiefs, 39c. to 75c each.
Gentlemen's white linen hemstitched handkerchiefs, 25c. and 35c. each.
Ladies' lace edged handkerchiefs, 5c. and 10c. each.
Novelties in great variety at low prices.

Umbrellas

For men, women or children. Forests of sticks, wonders of workmanship in handles. The whole outfit bought for the gift givers. All priced to please you.

Children's school umbrellas, 48c. each.
Ladies' 26 in. gloria and twilled silk umbrellas, nat. wood handles, 98c. each.
Men's twilled union umbrellas, 28 inch. A splendid serviceable article at $1.00 each.
Better qualities at $1.39 and $1.48 each.

A Pair of Kid Gloves

Makes a most acceptable Christmas gift. This department is now at its best. Here are a few hints from the big stock:

Ladies' fine glace kid gloves in blacks, tans, and browns, late style buttons and stitching, all sizes, at 75c. pair.
Foster lacing kid gloves, blacks and colors, all sizes, 95c. pair.
One special job in very new shades, extra fine kid, size, 6½ only, at 75c. pair.

Leather Goods Section.

Pocket books, wallets, coin purses, bill books, hand satchels and traveling bags. Can't begin to note the different items under separate headings. A peep at the stock in its enticing entirety will do more to enlighten you than columns of description.

Ladies' coin purses in kid, chamois, and morocco, 2c., 4c., 5c. to 25c. each.
Men's coin purses in kid, buck, and morocco, at 4c., 5c., 8c, to 25c. each.
Ladies' pocket books, 10c., 13c., 19c. to $1.50 each.
Men's leather bill books, 19c., 24c., to 75c. each.
Rob Roy belts, 20c., 22c., and 24c. each.

Men's Nobby Neckwear.

No small item this in our holiday selling. Special lots of handsome tecks, bows and four-in-hands, all made for us from special picked designs. Quiet gentlemanly affairs they are, and just what you'd select for father, brother, husband or friend.

Men's black and colored silk bows, 9c. to 25c. Men's black and colored teck scarfs, new styles, at 19c., 25c., 42c. each. New styles in four in-hands, Windson flat and string ties.

Christmas Furs.

Fine capes, animal head boas, scarfs, children's sets, muffs, &c., &c. We can only quote a few of the many fur items, all waiting for your inspection.

Animal head boas, patent head, natural claws and tail, 69c, 85c. and $1.25 each. Children's fur sets, $1.00, $1.25, and $1.67. Ladies' muffs, 49c., 98c., $1.50 and $1.98 each. Black and white angora fur, 21c. yd. Black marten fur trimming, 65c. yd.

Special Lots of Holiday Goods for Quick Buyers.

These lots were bought at a price, and they'll be sold at about one-half actual value. We bought largely of each lot. When they're gone, that ends it.

DOLLS Pretty Esquimaux dolls, bisque heads, jointed bodies, covered with white fur from head to foot, 24c. each. Large china limb dolls, at 12c. each, real value, 20c. GAMES. One lot of card games assorted kinds at only 4c. each. One lot of card and board games, splendid assortment, 8c. to 25c each. DECORATED CHINA. Large assortment of bread and butter plates just opened at 10c. each. Decorated bone dishes, gold edges, 10c. each. Decorated china salad dishes, 48c. and 98c. each. Decorated china cups and saucers, 5c., 10c., 25c., 48c. each. Bread and cake plates, 10c., 25c., 48c. each. FANCY GLASSWARE. Fine blown table tumblers, beautifully engraved, 10c. values at only 5c. each. Bohemian glass tumblers, handsomely decorated, 8c. each. Diamond cut individual salts, 2 for 5c. Imitation cut vases, only 9c. each. PERFUMERY SPECIALS. Slipper cologne, 3c. bottle. 1 oz. bottles, triple extract, each in a box, 12c. 2 oz. bottle triple extract, each in a pretty basket, 24c. each. Novelties in perfumes at 10c., 19c., 24c., 50c. per bottle.

NOTE.—Bring in the children and let them enjoy the holiday brightness.

Respectfully submitted to the cash trade only by

THE BROADWAY CASH STORE,

BLOOMSBURG, PENN'A.

Our Clocks Are On The Go!

RUSHING ALONG AT A TERRIBLE RATE.
BOUND HOMEWARD YOU KNOW.

That's because they are absolutely reliable, and are models of artistic elegance. We have 50 different styles to choose from, each unexcelled at its price. Just drop in and look at our new line, and learn the remarkably low prices at which we are selling these clocks.

J. F. ROYS.

THE NEW WOMAN
—AND—
THE OLD MAN

and all the rest of the family can be satisfactorily shod at

Jones & Walter's Shoe Store.

Every day new goods are coming in. The very latest in footwear. The newest in colored leathers. High shoes and low shoes, and shoes of all sizes, and at just what you want to pay price.

Jones & Walter's FEET FITTERS
BLOOMSBURG, PA.

SPECIAL BARGAINS
—FOR—
DECEMBER CASH SALE!

UPON our counters will be thrown, day after day, new arrivals which, in prices will positively be beyond the whisper of competition and comparison--prices that will teach you in the silent logic of truth the difference between dealing with live and with dead men--between the CASH and the credit system--between the RIGHT and the wrong way.

Coal oil,	2c. qt.	Baby's shoes,	10 to 25c
Syrup,	15c. gal.	Children's shoes,	20 to 40c
Best syrup,	25c. gal.	Misses' shoes,	25 to 50c.
5 lbs. good cakes,	25c.	Ladies' shoes,	75c to $1.00
Plug tobacco,	4 to 8c.	Men's shoes,	75c to 1.25
Smoking tobacco,	4 to 7c.	Boy's boots & shoes,	50c to $1.25
Window glass,	3c.	Men's boots,	1.50 to 2.00
Putty,	3 lbs. for 10c.	Ticking,	9 to 15c.
Lamp globes,	3 to 5c.	Outing flannel,	5 to 10c.
Teaspoons,	10c. set.	Table cloth,	20 to 35c.
Tablespoons,	15c. set.	Table oil cloth,	12½ to 15c.
2 foot rule,	5c.	Blankets,	50c to $1.00.
Best gun powder,	25c. lb.	Horse blankets,	90c to $1.00
Shot,	6 to 8c. lb.	Cotton flannel,	5 to 10c.
Gun caps,	5 to 8c.	Toweling,	5 to 10c.
Boy's suspenders,	5 to 10c.	Grain bags,	15 to 20c
Men's suspenders,	10 to 13c.	Plates,	3 to 8c.
Men's socks,	2 to 10c.	Vegetable dishes,	10 to 25c.
Misses' black hose,	5 to 8c.	Sugar bowls,	10 to 35c.
Ladies' vests,	20 to 35c.	Pitchers,	15 to 35c.
School bags,	10 to 15c.	Tureens,	25 to 50c.
Shears,	5 to 15c.	Valises,	30 to 90c.
Rulers,	1c.	Tubs,	40 to 90c.
Tablets,	1 to 5c.	Brooms,	2 for 25c.
Pass books,	1 to 10c.	Stove pipe,	5, 10, 15 to 20c,
Buttons,	1 to 5c.	Boilers,	25 to 75c.
Men's work suits,	75c.	Stone pots,	Cheap.
Ladies' collars,	3 to 10c.	Butter pails,	Cheap.
Ladies gloves,	5 to 25c.	Lanterns,	Cheap.
Children's mittens,	8 to 20c.	Knives and Forks,	40 to 75c set,

All goods will be sold for cash or exchanged for eggs and poultry.

SILAS YOUNG,

Light Street, Pa.

AWARD LIST.

Premiums awarded at the forty-second annual Fair of the Columbia County Agricultural, Horticultural and Mechanical Association, held at Bloomsburg Oct. 13, 14, 15, 16 and 17, 1896.

Premiums will be paid when the funds, now tied up in the Bloomsburg Banking Company are released, of which notice will be given through the paper.

CLASS I.

DIVISION 1.—Registered Horses.

Stallion over 4 years, D. A. Maust..... $15 00

DIVISION 2.

Stallion over 4 years, Wilson Cressy ... 15 00
Second, S. G. Wolf 10 00

DIVISION 3.

Stallion over 4 years, C. M. Barlow..... 15 00
Stallion between 2 and 4 yrs., S. J. Fox. 10 00

CLASS II.

DIVISION 1.

Mare or Gelding between 2 and 4 years I. H. Kelchner..... 5 00
Colt bet. 1 and 2 years, John L. Wilson. 4 00
Draught Team, C. P. Armstrong..... 5 00

DIVISION 2.

Stallion over 4 years, F. P. Hagenbuch. 10 00
Second, Lemuel Force..... 6 00
Stallion between 2 and 4 years, C. M. Creveling..... 8 00
Mare or Gelding between 2 and 4 years C. H. Dildine..... 5 00
Second, E. B. Robbison..... 3 00
Colt between 1 and 2 yrs., C. H. Dildine 4 00
Second, C. A. Kreamer..... 2 00
Brood Mare and foal, Thos. Mordan.... 8 00
Driving Team, Geo. B. Long..... 5 00
Second, Geo. K. Hess..... 3 00
Single Driving Horse, Mrs. O. Amandi. 4 00
Second, Wm. H. Slate..... 2 00
Pair Matched Colts, Samuel Hidlay..... 2 50
Pair Driving Colts, Thos. Mordan..... 2 50
Driving or Riding Pony, P. P. Eyer..... 2 00
Second, Mrs. H. M. Savage..... 1 00

CLASS III.—REGISTERED CATTLE.

DIVISION 1.—Holsteins.

Bull over 2 years, Jas. O. Magee & Son. 10 00
Cow over 2 years, " " " 10 00
Second, " " " 5 00
Heifer between 1 and 2 years, Jas O. Magee & Son..... 4 00
Second, Jas. O. Magee & Son..... 2 00
Calf under 12 mo., Jas. O. Magee & Son 2 00

DIVISION 2.—Red Polled.

Bull over 2 years, L. Mitchell..... 10 00
Cow over 2 years, " " 10 00
Calf under 12 mo. 2 00
Bull between 1 and 2 yrs., L. Mitchell.. 4 00

CLASS IV.

DIVISION 1.—Jerseys.

Bull over 2 years, J. O. Magee & Son... 10 00
Second. 5 00
Bull between 1 and 2 years, J.O. Magee & Son..... 4 00
Cow over 2 years, J. O. Magee & Son... 10 00
Second, " " " " ... 5 00
Heifer between 1 and 2 years, J. O. Magee & Son..... 4 00
Second, J. O. Magee & Son..... 2 00
Calf under 12 mo., J. O. Magee & Son... 2 00
Second, J. O. Magee & Son..... 1 00

DIVISION 2.—Guernseys.

Bull over 2 years, I. M. Nutting..... 10 00
Second, B. Luther Shimer..... 5 00
Cow over 2 years, I. M. Nutting..... 10 00
Second, I. M. Nutting..... 5 00
Heifer bet. 1 and 2 yrs., I. M. Nutting 4 00
Second, I. M. Nutting..... 2 00
Calf under 12 months, J. E. Welsh..... 2 00
Second, I. M. Nutting..... 1 00
Bull between 1 and 2 yrs, I. M. Nutting 4 00

DIVISION 3.—Swiss.

Bull over 2 years, I. M. Nutting..... 10 00
Second, B. Luther Shimer..... 5 00
Bull between 1 and 2 years, B. Luther Shimer..... 4 00
Second, I. M. Nutting..... 2 00
Cow over 2 years, I. M. Nutting..... 10 00
Second, B. Luther Shimer..... 5 00
Heifer between 1 and 2 years, I.M. Nutting 4 00
Second, B. Luther Shimer..... 2 00
Calf under 12 months, I. M. Nutting.... 2 00

DIVISION 4.—Ayershires.

Bull over 2 years, Jas. O. Magee & Son. 10 00
Second, B. Luther Shimer..... 5 00
Bull between 1 and 2 years, Jas. O. Magee & Son..... 4 00
Second, Jas. O. Magee & Son..... 2 00
Cow over 2 years, Jas. O. Magee & Son. 10 00
Second, Jas. O. Magee & Son..... 5 00
Heifer between 1 and 2 years, Jas. O. Magee & Son 4 00
Second, Jas. O. Magee & Son..... 2 00
Calf under 12 mo., Jas. O. Magee & Son 2 00
Second, J. O. Magee & Son..... 1 00

DIVISION 5.—French Canadian.

Bull over 2 years, J. L. Colburn..... 10 00
Second, J. L. Colburn..... 5 00
Bull between 1 and 2 yrs., J. L. Colburn 4 00
Cow over 2 years, J. L. Colburn..... 10 00
Calf under 12 months, J. L. Colburn 2 00
Second, J. L. Colburn 1 00

SPECIAL PRIZES.

Herd of Holstines, J. O. Magee & Son.. 30 00
Herd of Red Polled, L. Mitchell..... 30 00
Herd of Jerseys, J. O. Magee & Son 30 00
Herd of Guernseys, J. P. Welsh..... 30 00
Herd of Swiss, I. M. Nutting..... 30 00
Herd of Ayershires, J. O. Magee & Son. 30 00
Herd of French Canadian, J.L. Colburn 30 00

CLASS V.—GRADED CATTLE.

Cow over 2 years, Jas. O. Magee & Son. 8 00
Second, Frank Nagle..... 4 00
Calf under 12 months, A. C. Hagenbuch 2 00

CLASS VI.

Cow over 2 years, E. Ringrose..... 8 00
Second, Thos. Mordan..... 4 00
Heifer bet. 1 and 2 years, B. F. Battin.. 4 00
Second, C. A. Kreamer..... 2 00
Calf under 12 months, C. A. Kreamer... 2 00

CLASS VII.—SHEEP.

Merinos, pair Buck and Ewe, E. Campbell & Son..... 6 00
Second, E. Campbell & Son..... 4 00
Southdowns, pair Buck and Ewe, E. Campbell & Son..... 6 00
Second, E. Campbell & Son..... 4 00
Oxforddowns, pair Buck and Ewe, E. Campbell & Son..... 6 00
Second, E. Campbell & Son..... 4 00
Lambs, J. W. Bowman..... 5 00
Second, Thos. Mordan..... 3 00
Leisters, pair Buck and Ewe, A. F. White..... 5 00
Second, A. F. White..... 2 00
Cotswolds, pair Buck and Ewe, E. Campbell & Son..... 5 00
Second, E. Campbell & Son..... 3 00
Lincolns, pair Buck and Ewe, E.Campbell & Son..... 5 00
Second, A. F. White..... 3 00
Delane, pair Buck and Ewe, E. Campbell & Son 5 00
Hampshiredowns, pair Buck and Ewe, A. F. White..... 6 00
Second, A. F. White..... 4 00
Cheviots, pair Buck and Ewe, A. F. White..... 5 00
Second, A. F. White..... 3 00
Lot of Lambs, A. F. White..... 4 00

CLASS VIII.—GRADED SHEEP.

Pair Buck and Ewe, Alfred Heacock.... 4 00
Shortwool, Buck and Ewe, H. L. Vandersliee..... 4 00

CLASS IX.—SWINE.

JERSEY RED.

Boar over 1 year, E. Campbell & Son... 6 00
Boar under 1 year, E. Campbell & Son.. 4 00
Sow over 1 year, E. Campbell & Son.... 6 00
Second, E. Campbell & Son 3 00
Sow under 1 year, E. Campbell & Son.. 4 00
Second, E. Campbell & Son..... 2 00
Litter of pigs, E. Campbell & Son..... 5 00

BERKSHIRES.

Boar over 1 year, E. Campbell & Son... 6 00
Second, G. W. Kitchen..... 3 00
Boar under 1 year, E. Campbell & Son. 4 00
Second, E. Campbell & Son..... 2 00
Sow over 1 year, G. W. Kitchen..... 6 00
Sow under 1 year, G. W. Kitchen..... 4 00
Little pigs, G. W. Kitchen..... 5 00
Second, G. W. Kitchen 3 00

CHESTER WHITE.

Boar over 1 year, P. K. Patterson..... 6 00
Boar under 1 year, P. K. Patterson..... 4 00
Second, P. K. Patterson..... 2 00
Sow over 1 year, P. K. Patterson..... 6 00
Second, P. K. Patterson..... 3 00
Sow under 1 year, P. K. Patterson..... 4 00
Second, P. K. Patterson..... 2 00
Little pigs, P. K. Patterson..... 5 00
Second, P. K. Patterson 3 00

POLAND CHINA.

Boar over 1 year, A. L. Hutchins..... 6 00
Second, P. K. Patterson 3 00
Boar under 1 year, P. K. Patterson..... 4 00
Second, C. H. Dildine..... 2 00
Sow over 1 year, A. L. Hutchins 6 00
Second, C. H. Dildine..... 3 00
Sow under 1 year, A. L. Hutchins 4 00
Second, C. H. Dildine..... 2 00
Litter of Pigs, C. H. Dildine 5 00
Second, P. K. Patterson..... 3 00

ENGLISH YORKSHIRE.

Boar over 1 year, Wm. Lindsay & Son.. 6 00
Boar under 1 year, Wm. Lindsay & Son 4 00
Sow over 1 year, Wm. Lindsay & Son... 6 00
Second, Wm. Lindsay & Son..... 3 00
Sow under 1 year, Wm. Lindsay & Son. 4 00
Second, Wm. Lindsay & Son..... 2 00
Litter of Pigs, Wm. Lindsay & Son..... 5 00

SUSSEX.

Boar under 1 year, Jas. O. Magee & Son 4 00
Sow over 1 year, Jas. O. Magee & Son.. 6 00
Sow under 1 year, Jas. O. Magee & Son. 4 00

ESSEX.

Boar over 1 year, Wm. Lindsay & Son.. 6 00
Boar under 1 year, Wm. Lindsay & Son 4 00
Second, Wm. Lindsay & Son..... 2 00
Sow over 1 year, Wm. Lindsay & Son .. 6 00
Sow under 1 year, Wm. Lindsay & Son 4 00
Second, Wm. Lindsay & Son..... 2 00
Litter of Pigs, Wm. Lindsay & Son 5 00

VICTORIAS.

Boar over 1 year, A. F. White..... 6 00
Boar under 1 year, A. F. White..... 4 00
Sow over 1 year, A. F. White..... 6 00
Second, A. F. White..... 3 00
Sow under 1 year, A. F. White..... 4 00
Litter of pigs, A. F. White..... 5 00

CHESHIRE.

Sow over 1 year, A. F. White 6 00
Litter of pigs, A. F. White..... 5 00

LARGE ENGLISH YORKSHIRE.

Boar under 1 year, E. Campbell & Son. 3 00
Sow under 1 year, E. Campbell & Son.. 3 00

GRADES.

Boar over 1 year, W. A. Bangs..... 4 00
Sow under 1 year, G. W. Kitchen..... 2 00

CLASS X.—POULTRY.

Pair Andalusion fowls, W. W. Babcock 1 00
Second M. E. Dolbare..... 50
Pair Andalusian chicks, W. W. Babcock 1 00
Second, F. R. Terwilliger..... 50
Pen Andalusian fowls, F. R. Terwilliger 1 50
Pair Golden Seabright Bantam fowls, Keller Albert..... 1 00
Pair Golden Seabright Bantam chicks, J. S. Noblet..... 1 00
Second, F. R. Terwilliger..... 50
Pen Golden Seabright Bantam Chicks, J. S. Noblet..... 1 50
Second, J. S. Noblet..... 75
Pair Silver Seabright Bantam Fowls, F. R. Terwilliger..... 1 00
Pair Silver Seabright Bantam Chicks, J. S. Noblet..... 1 00
Pen Silver Seabright Bantam Chicks, J. S. Noblet..... 1 50
Pair Black Cochin Bantam Fowls, F. R. Terwilliger..... 1 00
Pen Common Bantams, Keller Albert.. 1 50
Pair Buff Cochin Bantam Fowls, J. S. Noblet..... 1 00
second, M. E. Dolbare..... 50
Pair Buff Cochin Bantam Chicks, F. R. Terwilliger..... 1 00
Pair Buff Pekin Bantam Fowls, W. W. Babcock..... 1 00
Second, Geddis & Cosper..... 50
Pair Buff Pekin Bantam Chicks, Geddis & Cosper..... 1 00
Second, Geddis & Cosper..... 50
Pen Buff Pekin Bantam Fowls, F. R. Terwilliger..... 1 50
Pair W. C. W. Polish Bantam Fowls, F. R. Terwilliger..... 1 00
Pair Silver Duckwing Bantam Chicks, W. W. Babcock..... 1 00
Second, F. R. Terwilliger..... 50
Pair Silkies Bantam Fowls, F. R. Terwilliger..... 1 00
Pair B. C. Black Bantam Fowls, C. J. Chandler..... 1 00
Pen B. C. Black Bantam Fowls, F. R. Terwilliger..... 1 50
Pair B. C. White Bantam Chicks, Geddis & Cosper..... 1 00
Pair Black Red Game Bantam Fowls, M. E. Dolbare..... 1 00
Second, Geddis & Cosper..... 50
Pair Dark Brahma Fowls, F. R. Terwilliger..... 1 00
Pair Dark Brahma Chicks, J. S. Noblet 1 00
Second, W. W. Babcock..... 50
Pen Black Brahma Fowls, J. S. Noblet. 1 50
Second, J. S. Noblet..... 75
Pair Light Brahma Chicks, Clara Vandersliee..... 50
Pair Light Brahma chicks, Jas. Mayo & Son..... 1 50
Second, J. S. Noblet..... 50
Pair Crevo Coers fowls, M. E. Dolbare. 1 00
Pair Crevo Coers Chicks, M. E. Dolbare 1 00
Pen Crevo Coers, Fowls, M. E. Dolbare 1 50
Pair Black Cochin Fowls, M.E. Dolbare 1 00
Second, W. W. Babcock..... 50
Pair Buff Cochin Fowls, W. W. Babcock 1 00
Second, C. J. Chandler..... 50
Pair Buff Cochin Chicks, C. J. Chandler 1 00
Second, J. S. Noblet..... 50
Pen Buff Cochin Chicks, Frank Edgar.. 1 50
Pen Buff Cochin Fowls, Frank Edgar.. 1 50
Second, J. S. Noblet..... 75
Pair Partridge Cochin Fowls, W. W. Babcock..... 1 00
Second, F. R. Terwilliger..... 50
Pair Partridge Cochin Chicks, J. S. Noblet..... 1 00
Second, J. S. Noblet..... 50
Pen Partridge Cochin Fowls, J. S. Noblet..... 1 50
Second, J. S. Noblet..... 75
Pair White Cochin Fowls, W. W. Babcock..... 1 00
Second F. R. Terwilliger..... 50
Pair White Cochin Chicks, W. W. Babcock..... 1 00
Second, M. E. Dolbare..... 50
Pen Colored Dorkin Fowls, M. E. Dolbare..... 1 00
Second, F. R. Terwilliger..... 50
Pair Colored Dorkin Chicks, M. E. Dolbare..... 1 00
Pen Colored Dorkin Fowls, M. E. Dolbare..... 1 50
Pair Silver Gray Dorkin Fowls, F. R. Terwilliger..... 1 00
Second, J. S. Noblet..... 50
Pair Silver Gray Dorkin Chicks, M. E. Dolbare..... 1 00
Pair White Dorkin Fowls, M. E. Dolbare..... 1 00
Pair White Dorkin Chicks, F. R. Terwilliger..... 1 00
Second, W. W. Babcock..... 50
Pen White Dorkin Fowls, M. E. Dolbare 1 50
Pair Frizzle Dorkin Fowls, F. R. Terwilliger..... 1 00
Pair Frizzle Dorkin Chicks, C. J. Chandler..... 1 00
Second, F. R. Terwilliger..... 50
Spangled Game Fowls, Silas Chamberlain..... 1 00
Spangled Game Chicks, Silas Chamberlain..... 1 00
Pair R. B. Red Game Fowls, M. E. Dolbare..... 1 00
Second, Frank Edgar..... 50
Pair R. B. Red Game Chicks, M.E. Dolbare..... 1 00
Second, Frank Edgar..... 50
Pen R. B. Red Game Chicks, J. S. Noblet..... 1 50
Second, Frank Edgar..... 75
Pen R. B. Red Game Fowls, Frank Edgar..... 1 50
Second, J. S. Noblet..... 75
Pair Cornish Indian Game Fowls, Mrs. J. E. Welliver..... 1 00
Second, J. S. Noblet..... 50
Pair Indian Game Chicks, Mrs. J. E. Welliver..... 1 00
Second, W. W. Babcock..... 50
Pen Indian Game Fowls, F. R. Terwilliger..... 1 50
Second, J. S. Noblet..... 75
Pen Indian Game Chick, Mrs. J. E. Welliver..... 1 50
Pair Golden Duckwing Game Fowls, F. R. Terwilliger..... 1 00
Pair Red Pyle Game Fowls, F. R. Terwilliger..... 1 00
Second, Jas. Mayo & Son..... 50
Pair Red Pyle Game Chicks, F. R. Terwilliger..... 1 00
Pair Houdingue Game Fowls, Frank Edgar..... 1 00
Pair Heathwood Game Fowls, Frank Edgar..... 1 00
Pair Shawneck Game Chicks, Frank Edgar..... 1 00
Pair Derby Game Chicks, Frank Edgar..... 1 00
Pair Silver Duckwing Game Chicks J. F. Terwilliger..... 1 00
Second, M. E. Dolbare..... 50
Pair Silver Campus Game Fowls M. E. Dolbare..... 1 00
Pair Silver Campus Game Chicks, M. E. Dolbare..... 1 00
Pair Mayberry Game Fowls, M. E. Dolbare..... 1 00
Pair White Game Fowls, F. R. Terwilliger..... 1 00
Pair R. C. Pit Game Fowls, J. S. Noblet 1 00
Pair Buff Henny Game Fowls, Jas. Shultz..... 1 00
Pair Dark English Red Pit Game Fowls, Jas. Shultz..... 1 00
Pair Irish Muff Game Chicks, Jas. Shultz..... 1 00
Pair White Hackle Game Fowls, Jas. Shultz..... 1 00
Pair White Hackle Game Chicks, Jas. Shultz..... 1 00

HAMBURGS.

Pair Black Fowls, Jas. Mayo & Son.... 1 00
Second, M. E. Dolbare..... 50
Pair Black Chicks, Jas. Mayo & Son ... 1 00
Pen Black Fowls, F. R. Terwilliger 1 50
Pair G. Penciled Fowls, J. S. Noblet ... 1 00
Second, M. E. Dolbare..... 50
Pair G. Spangled Fowls, M. E. Dolbare 1 00
Second, W. W. Babcock..... 50
Pen G. Spangled Fowls, F. R. Terwilliger..... 1 50
Pair S. Penciled Fowls, M. E. Dolbare. 1 00
Second, M. E. Dolbare..... 50
Pen S. Penciled Fowls, J. S. Noblet.... 1 50
Pair S. Spangled Fowls, W.W. Babcock 1 00
Second, M. E. Dolbare..... 50
Pair S. Spangled Chicks, Jas. Mayo & Son..... 1 00
Second, Harry J. Little..... 50
Pen S. Spangled Fowls, Harry J. Little 1 50
Second, J. S. Noblet..... 75
Pen S. Spangled Chicks, Harry J. Little 1 50
Second, Harry J. Little..... 75
Pair White Fowls, M. E. Dolbare..... 1 00
Pair White Chicks, M. E. Dolbare 1 00
Second, J. S. Noblet..... 50
Pen White Fowls, M. E. Dolbare..... 1 50
Second, J. S. Noblet..... 75
Pen White Fowls, F. R. Terwilliger.... 1 50
Second, W. W. Babcock..... 50
Pair White Chicks, W. W. Babcock..... 1 00
Second, F. R. Terwilliger..... 50
Pen White Chicks, Geddis & Cosper..... 1 00
Second, F. R. Terwilliger..... 50
Pair White Fowls, C. J. Chandler..... 1 00
Second, C. J. Chandler..... 50
Pair White Chicks, C. J. Chandler..... 1 00
Second, C. J. Chandler..... 50
Pen White Fowls, C. J. Chandler..... 1 50
Second, C. J. Chandler..... 75
Pair White Fowls, Clara Vandersliee.... 1 00
Second, C. J. Chandler..... 50
Pair White Chicks, Geddis & Cosper.... 1 00
Second, F. R. Terwilliger..... 50
Pen White Fowls, F. R. Terwilliger.... 1 50

PLYMOUTH ROCKS.

Pair Buff Fowls, C. J. Chandler 1 00
Second, F. R. Terwilliger..... 50
Pair Buff Chicks, J. W. Bruckart..... 1 00
Second, C. J. Chandler..... 50
Pair S. C. Brown Fowls, C. J. Chandler. 1 00
Second, David Stroup..... 50
Pair S. C. Brown Chicks, W. W. Babcock..... 1 00
Second, J. S. Noblet..... 50
Pair R. C. Brown Fowls, F. R. Terwilliger..... 1 00
Second, W. W. Babcock..... 50
Pair S. C. Brown Chicks, P. K. Patterson 1 00
Second, Arthur Sharpless..... 75
Pen S. C. Brown Fowls, P. K. Patterson 1 50
Pen R. C. Brown Chicks, Oliver Herron. 1 50
Second, Oliver Herron..... 75
Pair Buff Fowls, W. W. Babcock..... 1 00
Second, C. J. Chandler..... 50
Pair Buff Chicks, J. S. Noblet..... 1 00
Second, J. W. Bruckart..... 50
Pair R. C. Buff Fowls, C. J. Chandler.... 1 00
Pair R. C. Buff Chicks, Chas. Moore..... 1 00
Pair Dominique Chicks, F. R. Terwilliger..... 1 00
Pen Dominique Fowls, F. R. Terwilliger..... 1 50
Pair White Fowls, Geo. J. Vandersliee 1 00
Second, J. S. Noblet..... 50
Pair White Chicks, J. W. Bruckart..... 1 00
Second, Geo. Vandersliee..... 50
Pen S. C. White Chicks, Geo. J. Vandersliee..... 1 50
Second, Geo J. Vandersliee..... 75
Pair R. C. White Fowls, W. W. Babcock. 1 00
Second, M. E. Dolbare..... 50
Pen R. C. White Fowls, F. R. Terwilliger 1 50
Pair R. C. White Chicks, M. E. Dolbare. 1 00
Second, F. R. Terwilliger..... 50
Pen R. C. White Chicks, Frank Edgar... 1 50
Second, James Mayo & Son..... 75

MINORCAS.

Pair Black Chicks, R. H. Cromley 1 00
Second, C. J. Chandler..... 50
Pen Black Fowls, R. H. Cromley..... 1 50
Second, F. R. Terwilliger..... 75
Pair White Fowls, C. J. Chandler..... 1 00
Pair White Chicks, Geddis & Cosper... 1 00
Second, F. R. Terwilliger..... 50
Pen White Fowls, F. R. Terwilliger.... 1 50

PLYMOUTH ROCKS.

Pair Buff Fowls, C. J. Chandler 1 00
Second, F. R. Terwilliger..... 50
Pair Buff Chicks, J. W. Bruckart..... 1 00
Second, C. J. Chandler..... 50
Pair S. C. Barred Fowls, C. J. Chandler. 1 00
Second, J. S. Noblet..... 50
Pair S. C. Barred Chicks, C. J. Chandler 1 00
Second, David Stroup..... 50
Pen S. C. Barred Chicks, Oliver Herron. 1 50
Second, J. S. Noblet..... 75
Pair White Fowls, B. Luther Shimer .. 1 00
Second, J. S. Noblet..... 50
Pair White Chicks, C. J. Chandler..... 1 00
Second, Geo. W. Sterner..... 50
Pen White Fowls, Frank Edgar..... 1 50
Pen White Chicks, Jas. Mayo & Son.... 1 50

POLISH.

Pair B Golden Fowls, F. R. Terwilliger 1 00
Pair B Silver Fowls, W. W. Babcock... 1 00
Second, M. E. Dolbare..... 50
Pen B Silver Fowls, F. R. Terwilliger.. 1 50
Pair B White Fowls, M. E. Dolbare.... 1 00
Second, F. R. Terwilliger..... 50
Pen B White Fowls, M. E. Dolbare..... 1 50
Pair Buff Laced Fowls C. J. Chandler. 1 00
Pair Golden Fowls, F. R. Terwilliger.. 1 00
Second, M. E. Dolbare..... 50
Pair Golden Chicks, F. R. Terwilliger.. 1 00
Second, W. W. Babcock..... 50
Pair Silver Fowls, M. E. Dolbare..... 1 00
Second, F. R. Terwilliger..... 50
Pair White Fowls, M. E. Dolbare..... 1 00
Second, J. S. Noblet..... 50
Pair W C Black Fowls, C. J. Chandler.. 1 00
Second, J. S. Noblet..... 50
Pair W C Black Chicks, J. W. Bruckart 1 00
Pair Red Cap Fowls, Jas Mayo & Son.. 1 00
Pen Red Cap Fowls, F. R. Terwilliger.. 1 50
Second, J. S. Noblet..... 75
Pair Ramptess Fowls, C. J. Chandler.. 1 00
Second, F. R. Terwilliger..... 50
Pair Ramptess Chicks, M. E. Dolbare. 1 00
Pair W F Black Spanish Fowls, M. E. Dolbare..... 1 00
Second, W. W. Babcock..... 50
Pair W F Black Spanish Chicks, W. W. Babcock..... 1 00
Pen W F Black Spanish Fowls, F. R. Terwilliger..... 1 50
Pair Black Sumatra Fowls, M. E. Dolbare..... 1 00
Second, F. R. Terwilliger..... 50
Pen Black Sumatra Chicks, M. E. Dolbare 1 50

WYANDOTS.

Pair Black Fowls, C. J. Chandler..... 1 00
Pair Buff Fowls, F. R. Terwilliger..... 1 00
Second, C. J. Chandler..... 50
Pair Buff Chicks, C. J. Chandler..... 1 00
Pair Golden Fowls, Oliver Herron 1 00
Second, C. J. Chandler..... 50
Pair Golden Chicks, Oliver Herron 1 00
Pen Golden Fowls, Oliver Herron..... 1 50
Pen Golden Chicks, Oliver Herron..... 1 50
Pair Silver Fowls, C. J. Chandler..... 1 00
Second, W. W. Babcock..... 50
Pair Silver Chicks, C. J. Chandler..... 1 00
Second, W. W. Babcock..... 50
Pair White Fowls, J. S. Noblet 1 00
Pair White Chicks, W. W. Babcock 1 00
Pen White Fowls, F. R. Terwilliger.... 1 50

DUCKS.

Pair Aylesbury, F. R. Terwilliger..... 1 00
Second, C. J. Chandler..... 50
Pair Black East Indian, F. R. Terwilliger..... 1 00
Pair Call Gray, E. R. Terwilliger. 1 00
Pair Call White, C. J. Chandler..... 1 00
Pair Cayuga, M. E. Dolbare..... 1 00
Second, W. W. Babcock..... 50
Pair Colored Mussovy, M. E. Dolbare. 1 00
Second, W. W. Barrett..... 50
Pair White Crested, M. E. Dolbare..... 1 00
Second, C. J. Chandler..... 50
Pair Pekin, Frank Edgar..... 1 00
Second, P. Luther Shimer..... 50
Pair Rowen, M. E. Dolbare 1 00
Second, C. J. Chandler..... 50
Pair Brazillian, C. J. Chandler 1 00
Pair Emperor, C. J. Chandler 1 00
Pair White Mussovy, M. E. Dolbare.... 1 00
Second, C. J. Chandler..... 50
Pair Brazillian, C. J. Chandler 1 00
Pair Emperor, C. J. Chandler 1 00
Pair White Mussovy, M. E. Dolbare.... 1 00
Second, C. J. Chandler..... 50
Pair Nova Scotia, Hurley Runyon 1 00
Pair Common, C. A. Kramer..... 1 00
Second, Rutter J. Hagenbuch..... 50

GEESE.

Pair Brown Chinese, Rutter J. Hagenbuch 1 00
Second, M. E. Dolbare..... 50
Pair White Chinese, M. E. Dolbare..... 1 00
Pair Toulouse, H. L. Vandersliee..... 1 00
Second, C. A. Kreamer..... 50
Pair Wild Geese, M. E. Dolbare..... 1 00
Pair Native, Rutter J. Hagenbuch 1 00

TURKEYS.

Pair Bronze, C. A. Kreamer 1 50
Second, H. L. Vandersliee..... 75
Pair White, B. Luther Shimer..... 1 50
Second, Mrs. Joseph Weiss..... 75
Gobler, Bronze, J. W. Bowman 50

PET STOCK.

Display Pigeons, Frank Edgar..... 2 00
Second, S. W. Heness 1 00
Guinea Pig, M. E. Dolbare 25
Hen with Chicks, Clara Vandersliee.... 30
Second, C. A. Kreamer..... 15
Pair Guineas, C. J. Chandler 1 00
Second, B. Luther Shimer..... 50
Pair White Guineas, C. J. Chandler.... 1 00
Second, B. Luther Shimer..... 50
Pair Ring Doves, Geddis & Cosper..... 25

CLASS XI.—GRAIN, SEEDS AND FLOUR.

Wheat Flour, Thos. J. Barton..... 1 00
Bukwheat Flour, Thos. J. Barton..... 1 00

SEEDS.

Pumpkin, Mrs. G. W. Hess 25
Second, Mrs. W. B. Pennington..... 15
Radish, Mrs. E. B. Hess..... 25
Second, Mrs. G. W. Hess..... 15
Mustard, Mrs. L. Mellick..... 25
Second, Mrs. G. W. Hess..... 15
Clover, Samuel Hidlay..... 1 00
Timothy, W. P. Vandersliee..... 1 00
Second, Samuel Hidlay 50
Flax, Mrs. L. A. Young..... 50
Second, John L. Wilson 25
Garden Seeds Mrs. E. B. Hess..... 25
Second, Mrs. W. M. Achenbach 15
Parsnips, Mrs. E. B. Hess..... 20
Nasturtium, Mrs. E. B. Hess..... 20
Salad, Mrs. G. W. Hess..... 20
Cucumber, Mrs. G. W. Hess 20
Onion, Mrs. Joseph Weiss..... 20
Display of Seeds, Mrs. G. W. Hess..... 25

WHEAT.

Lancaster, Thos. Mordan..... 75
Fulcaster, Thomas Mordan..... 1 00
Second, Jacob Zelsloft 50
Dicht Mediterranean, C. H. Dildine.... 75
Niger, C. Freas Kistler..... 1 00
Second, C. H. Dildine..... 50
Red Closson, I. H. Kelchner..... 1 00
Second, John L. Wilson..... 50
Zella Valley, Elmer W. Hagenbuch.... 1 00
Second, Mrs. Moore Domott..... 50
Centennial, Mrs. W. M. Achenbach.... 75
Red Wonder, A. C. Shaffer..... 75
Landreth, J. M. Welsh..... 75
Russel, J. M. Welsh..... 75
Franklin, Joseph Carl..... 75
Rocky Mt., Joseph Carl..... 75
Campbell, Geo. K. Hess..... 75
Canada, Geo. A. Rhinard..... 75
Buckwheat, O. J. Morrell..... 50
Second, Elmer W. Hagenbuch..... 25
Rye, Joseph Carl..... 1 00
Second, David Stroup..... 50
Oats, Stacy Heacock..... 50
Second, K. C. Ikeler..... 25

CORN.

White Cob Gourd, Harry Deily..... 75
Second, David Stroup..... 50
Red Cob Gourd, David Stroup..... 75
Second, Mrs. C. W. Trump..... 50
Yellow Corn, Harry Deily..... 75
Second, Joseph Carl..... 50
Burpees, A. W. Seibert..... 50
Clouds Early Dent, C. H. Dildine 50
Egyptian, C. H. Dildine..... 50
Iona Goldmine, Harry Deily..... 50
White Dent, J. F. Wilson 75
Second, A. G. Burlingame 50
Stranger, John L. Wilson 50
King Phillips, A. C. Shaffer..... 75
Second, I. H. Kelchner..... 50
Smoke, H. L. Vandersliee..... 50
Early Mastodon, Geo. A. Rhinard..... 50
Pop Corn, Mrs. H. D. Barton 50
Second, Mrs. W. M. Achenbach..... 25
Sweet Corn, Joseph Carl..... 50
Second, Harry Deimer..... 25

CLASS XII.—VEGETABLES.

POTATOES.

Burbank, Harry Diemer..... 75
Second, B. H. Creveling..... 50
Rose of Erin, A. C. Shaffer 75
Second, Miss Lillie Pettit..... 50
Rural New Yorker, Miss C. A. Mellick.. 75
Second, Mrs. E. L. Lemon 50
Beauty of Hebron, Mrs. E. Lazarus.... 75
Second, David Stroup..... 50
Victor, Harry Deily 75
Second, Joseph Carl..... 50
Golden Purple, A. W. Seibert..... 50
Great Davide, A. W. Seibert..... 50
Sir William Harry Deily 50
Carman No. 3, Harry Deily 50
World Fair, Harry Deily..... 50
Livingstone Bannar, Harry Deily..... 50
Milla Prize, Harry Deily 50
Mills Endurance, Harry Deily..... 50
Sweet Potatoes Daniel Steck..... 50
Second, Harry Deily..... 50
Irish Daisy, J. W. Bowman..... 50
Mammoth Pearl, Mrs. Eman'l. Lazarus 50
Giant, Mrs. Emanuel Lazarus..... 50
Late Rose, Mrs. R. Kitchen..... 50
American Pride, C. A. Kreamer 50
White Seeding, H. L. Vandersliee..... 75
Second, Joseph Carl..... 50
American Rose, Mrs. E. L. Lemon..... 50
Freeman, I. B. Ikeler..... 50
Keystone, I. B. Ikeler..... 50
Green Mountain, A. C. Shaffer..... 50
Ruperts Early, A. C. Shaffer..... 50
Rupert's Late, A. C. Shaffer 50
Munroe Seedling, J. N. Welsh..... 50
Huntingdon Hoosier, J. N. Welsh..... 50
Magnolium, Joseph Carl..... 50
Queen, Joseph Carl..... 50
Freemont, J. W. Bowman..... 50
White Onions, Mrs. R. Kitchen..... 50
Yellow, Mrs. R. Kitchen..... 50
Common, A. W. Seibert..... 50
Cabbage, A. C. Shaffer 50
Lima Beans, Mrs. Thos. Mordan..... 50
Bunch Beans, John T. Wilson..... 50
Tomatoes, Mrs. Thos. Mordan..... 50
Radishes, W. C. Bryfogle & Bro 50
Mango Peppers, Mrs. H. L. Vandersliee 50
Turnips, Harry Deily..... 50
Egg Plant, W. C. Bryfogle & Bro 50
Celery, J. N. Welsh..... 50
Beets, Mrs. E. B. Tustin..... 50
Red Peppers, Mrs. Geo. F. Kindt..... 50
Endive, Mrs. J. E. Welliver 50
Carrots, A. W. Seibert..... 50
Pod Beans, Mrs. E. B. Hess..... 50
Soup Beans, David Stroup..... 50
Pole Beans, Mrs. R. Kitchen..... 50
Marrowfat Beans, Alice Hagenbuch... 50
Fire Beans, Alice Hagenbuch 50
Citron, Mrs. E. W. Welliver..... 50
Kale, Mrs. E. L. Lemon..... 50
Parsnips, W. C. Bryfogle & Bro 50
Butter Beans, Miss C. A. Mellick..... 50
Garlic, Mrs. L. Mellick..... 25
Birds Eye Bean, Miss Rosa Mellick.... 25
Amber Beans, Miss Rosa Mellick 25
Hops, Miss Delila Geisinger..... 25
Little Onions, Mrs. Taylor Ruckle.... 50
Field Pumpkin, W. C. Bryfogle & Bro.. 50
Second, R. Briesch 25
Sweet Pumpkin, Harry Diemer..... 50
Squash, Mrs. T. U. Schweppenhiser.... 50
Second, Mrs. G. W. Hess..... 25
Calabash, Mrs. G. W. Hess..... 25
Peppers, Mrs. W. W. Barret 50
Mangoes, Mrs. W. W. Barret..... 50
Gourd, Mrs. W. M. Achenbach..... 25
Musk Melon, Mrs. W. M. Achenbach.. 25
Sage, Mrs. W. M. Achenbach..... 25
Bush Beans, Mrs. W. M. Achenbach.... 25
Peanut Plant, C. S. Fornwald 25
Rutabaga, Mrs. Moore Domott..... 25
Collection of Beans, Mrs. W. H. Neyhard..... 25
Black Peppers, Mrs. W. M. Achenbach 25
Cucumbers, W. C. Bryfogle & Bro..... 50
Parsley, Mrs. E. L. Lemon 25
Water Melon, Mrs. Baltis Hartman 50
Second, Mrs. W. M. Achenbach..... 25

CLASS 13,—APPLES.

Baldwin, Samuel Hidlay..... 50
Second, Mrs E B Hess..... 25
R I Greening, Harry Deily..... 50
Second, Mrs W H Neyhard..... 25
Smoke House, Mrs Joseph Weiss..... 50
Second, Mrs J E Welliver..... 25
Fallawalter, Mrs Baltis Hartman..... 50
Second, Mrs Jacob Geisinger..... 25
York Imperial, F. W. Hagenbuch..... 50
Northern Spy, J. M. Welsh..... 25
Second, Mrs E B Hess..... 25
Rambo

Second, Delia Geisinger 25
Wheatleberry, Mrs W J Correll 50
Second, D S Grampa 50
Currant, Mrs R Kitchen 25
Ground Cherry, Mrs Moore DeMott 25
Yellow Raspberry, Mrs W H Neyhard 25

PRESERVES.

Plums, Lillie Petitt 50
Second, Mrs W R Geisinger 25
Pear, Mrs C C Ammerman 50
Second, Mrs Moore DeMott 25
Quince, C A Mellick 10
Second, Mrs C C Ammerman 25
Cherry, Mrs J F Wilson 50
Second, Mrs Urbanus McBride 25
Peach, Mrs C C Ammerman 50
Second, Mrs Moore DeMott 25
Crab Adple, Lillie Petitt 50
Strawberry, M S Worthington 50
Second, Mrs J F Fowler 25
Pine Apple, Lillie Petitt 50
Second, Mrs Thos J Barton 25
Gooseberry, Della Geisinger 50
Second, Lillie Petitt 25
Tomatoes, Mrs R Kitchen 50
Second, Helen J Ikaler 25
Grape, Mrs F C Eyer 50
Second, Delia Geisinger 25
Ground Cherry, Pearl Weiss 50
Second, Mrs Laura Unger 25
Cranberries, Mrs R Kitchen 50
Watermelon, Mrs Baltis Hartman 50
Second, Ada Hess 25
Whortleberry, Mrs Baltis Hartman 50
Second, Mrs R Kitchen 25
Elderberry, Mrs Wilson Creasy 50
Second, Mrs W R Pennington 25
Citron, Mrs Thos J Barton 50
Apples, Mrs Moore DeMott 25
Second, Mrs W R Pennington 25
Blackberries, Agnes Kitchen 50
Second, Mrs B tis Hartman 25
Raspberries, Mrs W R Geisinger 50
Second, Mrs R Kitchen 25
Cantalope, Mrs W R Geisinger 50
Dewberries, Delia Geisinger 50
Second, Mrs Moore DeMott 25
Wild Plum, Mrs Lizzie Bamboy 50
Garden Orange, D S Grampa 25

BUTTERS.

Cherry, Mrs W M Achenbach 50
Second, Mrs R Kitchen 25
Plum, Mrs W M Achenbach 50
Second, Mrs Baltis Hartman 25
Apple, W R Robison 50
Second, Mrs D Mellech 25
Grape, Martha Vanderslice 50
Second, Mrs Geo F Kindt 25
Peach, Mrs Baltis Hartman 50
Second, Mrs Thos Mordan 25
Tomato, Mrs H L Vanderslice 50
Second, Mrs W J Correll 25
Pear, Mrs H L Vanderslice 50
Second, Mrs Baltis Hartman 25
Green Gage, Mrs Geo F Kindt 50
Quince, Mrs W Shoemaker 25
Second, Mrs E L Lemon 50
Pine Apple, Mrs W M Achenbach 50
Second, Mrs W R Pennington 25
Strawberry, Mrs Geo F Kindt 50
Second, Mrs Thomas Mordan 25
Choke Cherry, Mrs W R Pennington 50
Crab Apple, Mrs Lizzie Bombay 50
Second, Mrs Hester Bombay 25
Blackberry, Mrs W H Neyhard 50
Lemon, Mrs J F Wilson 50
Squash, Mrs C H Kelchner 50
Apricot, Mrs W R Geisinger 25

HONEYS.

Quince, Mrs C C Ammerman 50
Second, Lizzie Palmer 25
Pear, Mrs E L Lemon 50
Second, Mrs Wm J Wolf 25
Pine Apple, Mrs Baltis Hartman 50
Cherry, Mrs Baltis Hartman 50
Crab Apple, Mrs Wm J wolf 50
Plum, Mrs W M Achenbach 50
Apple, " " 25

SYRUPS.

Rhubarb, Mrs W R Geisinger 50
Raspberry, Mrs Joseph Weiss 50
Black Cherry, G W Hess 50
Cider, G W Hess 50
Maple, Mrs W M Achenbach 50
Second, Mrs R Kitchen 25
Elderberry, Mrs Moore DeMott 50
Second, Mrs W M Achenbach 25
Tomato, Mrs J F wilson 25
Sorgum, Mrs W M Achenbach 25
Peach, " " 25
Maple Sugar, " 25

CLASS XIX, HEAVY KNIT GOODS,

Pair woolen Knit Stockings, Mrs M C Mead 75
Second, Mrs R Kitchen 50
Pair woolen Knit Leggins, Mrs Austin Gray 50
Pair woolen Knit Gloves, Cora Hagenbuch 25
Pair woolen Knit Mittens, Mrs W M Achenbach 50
Second, Mrs R Kitchen 25
Pair woolen Knit Socks Mrs R Kitchen 50
Pair Linen Knit Socks, Mrs L A Young 50
Pair Linen Knit Stockings, Mrs Austin Gray 75
Second, Agnes Kitchen 50
Pair Cotton Knit Stockings, W H House 75
Second, Mrs Austin Gray 50
Display Table Linen, Mrs C C Marr 1 00
Second, Millie Kistler 50
Rag Carpet, 10 yards, Mrs W C Heckman 1 00
Second, Mrs T U Sweppenhiser 50
woolen Blankets, Anna M Kline 1 00
Second, Mrs H L Vanderslice 50
Red Flannel Petticoat, Mrs Henry Angle 25
Muslin Petticoat, Mrs Henry Angle 25
Foot Rest, Chas C Fritz 50
Second, Mrs Henry Angle 25
Pair Cotton Socks, Mrs Henry Angle 25
Pair Pulse Warmers, " " " 25
Boys Pants, " " " 25
Hearth Rug, Mrs Austin Gray 50
Second, Mrs James Cadman 25
Flax, Martha Vanderslice 50
Second, Anna M Kline 25
Towel Linen, Alice Hagenbuch 50
Second, Mrs E L Kelchner 25
Linen Sheet, Mrs Geo F Kindt 50
Second, Mrs E L Kelchner 25
Thread, Mrs E Lazarus 50
Knit Shoes, Mrs Geo F Kindt 50
Yarn, Mrs John H Stiner 25
Bed Tick, Mrs Louis Lyons 25
Bolster Case, " " " 25
Bureau Cover Scarf, Alice Hagenbuch .. 25
Second, Mrs E L Kelchner 25
Bureau Mat, Alice Hagenbuch 50
Table Cloth, Vida Miller 50
Second, Mrs W B Pennington 25
Tea Cloth, Mrs L A Young 25
Pillow Slips, Julia Price 25
Woolen Pulse Warmers, W H House 2 00
Calico Bed Quilt, Mrs C L Tucker 1 00
Second, Mrs P B Fasold 50
Third, C L Hartman 25
worsted Bed Quilt, Lou Creveling 1 00
Second, Mrs M C Mead 50
Calico Cradle Quilt, Mrs R Kitchen 50
Worsted Cradle Quilt, Mrs H D Barton .. 1 00
Second, Anna I Crevelling 50
Comfortable, Mrs J w Bruner 75
Second, Mrs Henry Angle 25
Coverlet, Mrs Laura Unger 1 00
Second, Mrs E L Lemon 50
Third, Mrs Anna M Evert 25
Bed Tick, Mrs W B Pennington 25
Comforter, Mrs Anna M Evert 50
Pillow Slips, C A Mellick 25
Quilted Skirt, Mrs E L Kelchner 25
Woolen Knit Horse Lines, W H House .. 10
Woolen Knit Doll Stockings, " " 10
Ironing Holder, Mrs C w Trump 10
Child's woolen Mittens, Mrs W H Neyhard 50
Set Bedding, Mrs H L Vanderslice 25
Tidy, Dora Jury 25
Second, Mrs James W Gifford 25
Eagles Wing Whisp, Mrs C w Trump 25
Spool Basket, Mrs C w Trump 25
Sheep Skin Robe, Mrs C w Trump 25
Home Made Linen, Millie Kistler 25

CLASS 20.—KNIT GOODS.

Bed spread, Mrs. C L Tucker $2 00
Second, Mrs Austin Gray 1 00
Third, Mrs R Kitchen 50
Silk mittens, Mrs C L Tucker 75
Second, Mrs W H Neyhard 50
Third, Mrs H D Barton 25
Afghan for carriage, Mrs Austin Gray 2 00
Second, Mrs H D Barton 1 00
Third, Mrs M C Mead 50
Baby's afghan, Mrs E Lazarus 1 00
Second, Mrs W H Dickinson 75
Third, Mrs Wm Barrett 50
Silk stockings, Mrs M C Mead 75
Second, Mrs R Kitchen 50
Ladies' wool mittens, Mrs Austin Gray 75
Second, Mrs Wm W Barrett 50
Cape, Miss F Anstock 50
Second, Mrs Austin Gray 25
Infant's sacque, Mrs Wm W Barrett 50
Second, Mrs H D Barton 25
Infant's socks, Mrs R Kitchen 50
Second, Mrs W H Neyhard 25
Ladies' skirt, Mrs Austin Gray 1 00
Second, Mrs M C Mead 50
Third, Mrs H D Barton 25
Tidy, Mrs Wm W Barrett 75
Second, Mrs C C Ammerman 50
Hair receiver, Mrs H W Savage 10
Dust rag bag, Mrs Henry Angle 10
Pincushion, Mrs Albert Shives 10
Second, Nora Kline 15
Third, Mrs Anna M Evert 10
Chair shields, Mrs Henry Angle 10
Night cap, Mrs Louis Lyons 10
Bible spread, Mrs Albert Shives 15
Zephyr for stand, Mrs Henry Angle 75
Undervest, Mrs H D Barton 50
Second, Mrs. C. L. Tucker 25
Photo holder, Mrs H D Barton 10
Shopping bag, " 25
Traveling case " 25
Work bag, Mrs Austin Gray 50
Shawl, Mrs M C Mead 75
Second, Mrs Austin Gray 50
Vase mats, Mrs C L Tucker 25
Seed bag, " 25

Night dress, Mrs M R Geisinger 10
Head rest, Mrs C L Tucker 25
Cushion cover, Mrs Anna M Evert 25
Cheese dolly, Mrs C L Tucker 25
Shoe bag, Mrs F C Eyer 50
Satin twine holder, " " 10
Sunbonnet, Mrs E B Hess 10
Work basket, Clara Vanderslice 50
Chair cushion, Mrs E B Hess 50
Platter dolly, Alice Hagenbuch 10
Handkerchief case, Millie Kistler 25
Second, Maggie Howell 15
Collar box, Mrs J R Wilson 15
Cabinet receiver, Mrs G W Hess 10
Stand spread, Mrs Henry Angle 50
Collar, Agnes Kitchen 25
Second, Mrs R Kitchen 10
Leggins, Mrs A H Dickenson 25
Settchen, Abbie Evans 10
Book bag, Pearl Weiss 15
Plush scrap bottles, Mary Harman 10
Stocking bag, Mrs Jas F Trump 10
Couch spread, Mrs S Pullen 25
Hand bag, W H House 15
Toilet set, " " 10
Friendship, Maggie Howell 25
Jacket, Mrs J E Wilson 50
Sacks, " Ruth Girard 15
Jew B case, " " 10
Pillow Mrs W M Achenbach 25
Wild cotton throw, " 10
Foot stool, A G Burlingame 25
Nookie box, Alice J Kester 10
Glove box, " 10
Watch pocket, Alice J. Kester 10
Match set " " 25
Pillow, Mrs G W Hess 10
Yoke, Belle Conner 25
Slippers Mrs H B Wilson 25
Second, Mrs Wm M Barrett 15
Horse shoes, H F Houser 25
Knit sofa cushion, Anna M Evert 75

CROCHET GOODS.

Shawl, Mrs Anna M. Evert 1 00
Second, Winnie Umstead 50
Third, Mrs M C Mead 25
Slumber Robe, Mrs C L Tucker 1 00
Toilet mats, Maggie Howell 50
Table mats, Mrs Austin Gray 50
Infants socks, Anna M Fox 50
Second, Mrs W H Dickenson 25
Infant's sacque, Mrs. Ruth Girard 10
Second, Mrs H D Barton 25
Afghan for carriage, Mrs H D Barton 2 00
Second Mrs Austin Gray 1 00
Third, Mrs C L Tucker 50
Bed spread, Mrs H D Barton 2 00
Second, Mrs Austin Gray 1 00
Ladies underwear, Mrs Austin Gray 1 00
Fascinator Mrs C L Tucker 75
Second, Mrs Austin Gray 50
Third, " A C Swartz 25
Ladies' skirt, Mrs. Austin Gray 1 00
Second, Mrs R Kitchen 50
Collar, Agnes Kitchen 25
Cake mats, Mrs H D Barton 25
Purse, Mrs A C Swartz 25
Slippers, Mrs. R. Kitchen 25
Tea cloth, Mrs. H D Barton 25
Child's skirt, " 25
Second, Mrs M C Mead 25
Pillow shams, Mrs H D Barton 50
Second, Mrs Austin Gray 25
Scarf, Mrs Geo F Kindt 25
Lace, Abbie Evans 25
Second, Mrs R. Kitchen 10
Cap, Mrs C. L. Tucker 25
Second, Mrs Louis Lyons 10
Bible cover, Mrs F W Hess 25
Bodice, Cora Hagenbuch 25
Second, Mrs Jas Cadman 10
Bureau mat, Mrs L Mellick 10
Album cover, Mrs T U Sweppenheiser 25
Stand cover, Nora Kline 25
Tie, Millie Kistler 25
Lamp mat, Mrs Albert Shieves 10
Stockings, Mrs R Kitchen 25
Gloves, Agnes Kitchen 25
Lace woolen, " 25
Rattler, Mrs W H Dickenson 25
Hat, Mrs H R Coffman 25
Mittens, " 10
Hair pin holder, Mrs E Lazarus 10
Match holder, Mrs F C Eyer 10
Eggs, Maggie Howell 10
Centre piece, Mary Harman 25
Handkerchief case, Mrs James Cadman 10
Doll's skirt, " " 10
Sora Tidy, Mrs Albert Shives 25
Second, Mrs M C Mead 10
Wall Pocket, Mrs Albert shives 10
Spec. clothing, Mrs W M Achenbach 10
Spec. button holes, " " 10
Spec. darning, " " 10
Ribbon vase, Mrs J F Lemon 10
Chemise yoke, Lizzie Palmer 10
Chemise, Jessie C Whitenight 25
Trimming, " " 15
Electric globe, Mrs E W Wolliver 10
Tidy, Mrs C L Tucker 25
Second, Mrs Laura Unger 15
Third, Mrs R B Hess 25
Cushion cover, Mrs. S C Girton 10
Crochet dress, Ella Sparks 25
Hand bag, Mrs C W Trump 10
Chair Cushion, " " 10
Sheet, " " 25

SILK PATCHWORK, ETC.

Quilt, Mrs C L Tucker 4 00
Second, Mrs M C Mead 2 00
Third, " W H Dickenson 1 00
Satin quilt, Mrs W H House 4 00
Second, Mrs Austin Gray 2 00
Third, " J W Bruner 1 00
Velvet quilt, Mrs W W Boone 2 00
Plush quilt, " F Anstock 3 00
Second, " James Cadman 1 50
Silk sofa cushion, Mrs Geo F Kindt 1 00
Second, Mrs A H Swisher 75
Third, " Daniel Cromley 50
Velvet sofa cushion, Mrs H L Vanderslice .. 75
Plush sofa cushion, " F Anstock 1 00
Second, Mrs A C Swartz 75
Third, " Albert Shives 50
Slumber robe, Mrs M C Mead 75
Secret bag, Mrs Austin Gray 50
Second, " C L Tucker 25
Picture drapery, Mrs Austin Gray 50
Second, Mrs W W Barrett 25
Comfort, Mrs C C Marr 25
Cradle quilt, Mrs Lillah Hagenbuch 50
Plush tidy, B Y Shoemaker 10
Satin Tidy, Mrs W H House 10
Chair cushion, Jessie C Whitenight 25
Stand cover, " " 15
Silk Tidy, " " 25
Jr for infants dresses, Mrs C W Ohl 1 00
Head rest, Mrs A H Swisher 10
Spec. needle work, Mrs C L Tucker 50
Wild cotton bag, Mrs E L Lemon 10
Infant's skirt, Mrs A H Swisher 25
Picture frame, Winnie Umstead 10

CLASS 21.—EMBROIDERY AND DRAWN WORK.

Ladies' skirt, Mrs Frank Bell 1 50
Second, Flora A Skeer 75
Third, Mrs Austin Gray 50
Table cover, Mrs I Hagenbuch 2 00
Second, Mrs Austin Gray 1 00
Third, Mrs Chris Beaver 50
Lambrequin, Mrs I Hagenbuch 2 00
Second, Mrs H D Barton 1 00
Third, Mrs D R Coffman 50
Bureau, Mrs C L Tucker 1 00
Second, Mrs H D Barton 50
Third, Mrs Ruth Girard 25
Tidy, Mrs I Hagenbuch 75
Second, Mrs Austin Gray 50
Third, " C L Tucker 25
Six doilies, " H D Barton 1 00
Second, Anna I Crevelling 50
Third Mrs Esther Lawrence 25
Centre cloth, Mrs A C Swartz 1 00
Second, " H H Robbins 50
Third, " Anna M. Fox 25
Ladies' suit underwear, Flora Skeer 1 00
Second, Mrs C L Tucker 50
Infants skirt, Mrs W H Neyhard 1 00
Second, " Austin Gray 50
Sofa cushion, " I Hagenbuch 1 00
Second, " C L Tucker 50
Toilet cushion, " C C Marr 1 00
Second, " H D Barton 50
Pillow shams, " Austin Gray 75
Second, " Chris Beaver 50
Linen towels, " Austin Gray 50
Second, " F Anstock 25
Sheet shams, " Austin Gray 50
Six napkins, " " 75
Second, " C L Tucker 50
Sideboard scarf, " Austin Gray 1 00
Second, " H D Barton 50
Bureau scarf, " I Hagenbuch 1 50
Second, " R Kitchen 1 00
Night dress, " W M Achenbach 50
Second, " W H House 50
Lamp mat, " E V Eyer 25
Second, " H M Savage 15
Pin cushion, Lizzie Low 25
Second, Emma Correll 25
Toilet set, Mrs H D Barton 25
Tea cloth, " " 25
Pillow cases, " Austin Gray 50
Second, " W B Pennington 25
Ladies Wrapper " C L Tucker 50
Handkerchief, Flora A Skeer 25
Second, Mrs W B Pennington 10
Shawl, " D R Coffman 75
Infant's bib, " W H Dickenson 25
Second, " A C Swartz 15
Chemise, Miss F Anstock 50
Second, Mrs Lewis Lyons 25
Hat crown, Clara Vanderslice 15
Throw, Mrs B Y Shoemaker 25
Second, Ida Herring 15
Pin tray, " " 10
Collar, Mrs M Trumbach 25
Dress, " W H Hicks 50
Sleeve, " W H Dickenson 25
Handkerchief case, Lizzie Low 25
Toilet basket, mrs D R Coffman 25
Tray cover, Myra Staddon 25
Cake cloth, Mary Harman 25
Lunch cloth, " 25
Rose dolley, Myra Staddon 10
Butter dolley, Emma Correll 10
Tea set dolley, " " 10
Vase dolley, " " 10
Tumbler dolley, Mrs W M Achenbach 10
Water bottle dolley, Ida Herring 10
Quilt, Mrs Jas Cadman 25
Typhoid, " " 15
Dolley, Flora A Skeer 10
Shopping bag " M C Mead 25

Infant's Dress " H D Barton 75
Second, " D S Grampa 50
Dog " H R Sharpless 15
Childs Cape " D S Grampa 25
Rooster silp " G W Hess 25
Splash mat " " " 15
Stool Cover " E V Eyer 25
Stand Cover " " " 25
Cake dolley " B F Houser 10
Bread dolley " " " 10
Thistle dolley " " " 10
Violin bag " Fred Holmes 25
Centre piece Flora A Skeer 25
Table spread Lizzie Low 50
Display Dolley " " 50
Plate dolley Dora Jury 10
Floss holder Lizzie Low 10

ROMAN EMBROIDERY.

Centre piece Mrs H B Meredith 50
Dolleys " " " 50
Picture drapery " Ruth Girard 25

DRAWN WORK.

Table scarf, Mrs H B Meredith 1 00
Second, " C L Tucker 50
Bureau scarf, " H D Barton 1 50
Second, Miss F Anstock 75
Six doilies, Blanche McKamey 1 50
Second, Mrs H B Robbins 75
Side board scarf, E H Wolliver 1 50
Second, Mrs H B Meredith 75
Centre cloth, Blanche McKamey 1 10
Second, Mrs H B Meredith 50
Handkerchief, Anna M Fox 1 00
Second, Mrs R Kitchen 50
Cake dolley, " W H Dickenson 75
Second, " H B Meredith 50
Tidy, M L Lazarus 75
Second, Mrs H B Meredith 50
Child's dress, " H H Robbins 1 00
Second, " P B Fasold 75
Pillow cases, " Austin Gray 75
Second, Cora Hagenbuch 50
Tray cloth, Anna M Fox 50
Second, Mrs Austin Gray 25
Stand cover, " H B Meredith 50
Second, Cora Hagenbuch 25
Splasher, Mrs H B Meredith 50
Second, " C C Marr 25
Bureau dollies, " H B Meredith 25
Sideboard, Cora Hagenbuch 25
Finger bowl dollies Cora Hagenbuch 25
Second, Mrs C C Marr 25
Chair scarf Cora Hagenbuch 25
Salt dollies " " 10
Towel, mrs C L Tucker 25
Second, Cora Hagenbuch 15
Bolster Case " " 25

HEMSTITCHED WORK.

Pillow cases Mrs Fred Holmes 50
Second " John H Stiner 25
Bolster case " " " 50
Second Cora Hagenbuch 25
Sheet " Fred Holmes 75
Second Cora Hagenbuch 50
Handkerchief " " 25
Pillow shams Mrs B Y Shoemaker 25
Table cloth Lizzie Low 75
Second Mrs D F Stayman 50
Salt underwear " M C Mead 50
Bed spread " " " 50

CLASS 22, LACE, WORSTED WORK ETC.

Display of lace Mrs Chris Beaver 75
Second, F. Anstock 50
Display macrame lace Mrs Austin Gray 75
Second " C L Tucker 50
Display net lace " R Kitchen 75
Display Fick Rack lace " Anna M Evert .. 75
Worsted lace Abbie Evans 50
Second Mrs W M Achenbach 25
Loon Collar " F C Eyer 25
Lace tidy, Mrs Wilson Creasy 50
Second, " H M Savage 25
Handkerchief, Blanch McKamey 25
Bag for duster, Mrs E Lawrence 50
Second, " C L Tucker 25
Dts. Gattenburg lace, " Anna M Evert 25
Macrame lace bag, " " 25
Tatting, Abbie Evans 50
Second, Mrs M Trumbach 25
Linen lace, " R Kitchen 50
Second, " M C Mead 25
Insertion, Abbie Evans 25
Feather edge lace, Mrs M C Mead 25
Pine apple lace, Jesse C Whitenight 15
Diamond lace, " " 15
Scrim throw, Mrs Ruth Girard 25
Boston centre cloth, " E V Eyer 25
Display honiton lace, Blanche McKamey 25
Roman worsted lace, Mrs C N Ohl 25
Child's lace dress, " A H Swisher 25
Spider web lace, " " 25
Second, Jesse C Whitenight 15
Samples of lace, Mrs A H Swisher 15
Foot rest, " Austin Gray 50
Second, " H D Barton 25
Table cushion, " H L Vanderslice 50
Trimming braid, " H D Barton 15
Specimen braiding Mrs C L Tucker 15
Ottoman Cover " Austin Gray 50
Reception chair " " " 25
Sofa cushion " C C Marr 50
Second D May Hess 25
Slippers Clara Vanderslice 25
Basket Mrs W B Pennington 25
Second " D R Coffman 15
Foot rest stand " " " 25
Handkerchief bag Lizzie Pahnar 25
Second Lizzie Bomboy 15
Pillow cases Mrs F. Anstock 50
Sheet shams " " " 25
Night dress " " " 25
Tea pot holder " J E Wilson 25
Slumber robe Alice J Kester 50
Scarf Lizzie Low 25
Tennis racket Dora Jury 25

OUTLINED WORK.

Washstand cover Anna J Crevelling 50
Second Mrs W H House 25
Splash mat " Austin Gray 50
Second " F Anstock 25
Tidy " " " 50
Second " Austin Gray 25
Pillow shams " M C Mead 50
Second " Austin Gray 25
Table spread " T U Sweppenhiser 50
Second Anna J Creveling 25
Bed spread Mrs Austin Gray 75
Pillow cases Jessie C Whitenight 25
Bolster cases " " " 50
Bureau cover, Mrs F Anstock 50
Second, " M C Mead 25
Shoe bag, " Austin Gray 50
Second, " M C Mead 25
Bag for duster, " T U Sweppenheiser 25
Laundry bag, " M C Mead 50
Second, " Anna M Evert 25
Umbrella holder, " F C Eyer 50
Comb and brush holder, Mrs F C Eyer 25
Whisp holder, " " 25
Collar and cuff bag, " " 25
Pin cushion, Anna M Fox 25
Second, C A Mellick 15
Head rest, " " 25
Nackie, Mary Harman 25
Quilt, Ella Marks 1 00
Second, Mrs Albert Shive 50
Centre piece, Anna M Fox 50
Dolley, Mrs Jason W Gifford 25
Child's bib, " A H Swisher 25
Cradle quilt, " C L Hartman 50

APRONS

Fancy apron, " H L Vanderslice 50
Second, C A Mellick 25
Block work, Mrs M C Mead 50
Second, " F Anstock 25
Gingham, Jesse C Whitenight 50
Second, Alice Hagenbuch 25
Cambric, Mrs W M Achenbach 50
Second, " W H House 25
Drawn work, " C C Marr 50
Linen, " Austin Gray 50
Hemstitched, " Lewis Lyons 50
Second, " John H Stiner 25
Embroidered, " Jas Cadman 25
Swiss, " Jason W Gifford 10
Second, " E W Wolliver 25
Cross stitched, " C L Tucker 25
Tatting Ada Hess 25
Cook Mrs W M Achenbach 25
Sateen, " " " 50
Second, " Henry Angle 25
Lace, " M C Mead 50
Silk work, Elizabeth Low 50
Crochet, Mrs E W Wolliver 50
Sewing, " " 50
Dress and sash, " W H House 50

CLASS 23, PAINTING.

Land scape painting in oil, Arthur Bucklew 15 00
Second Mrs Henry Hower 2 50
Third " Anna M Evert 1 00
Portrait painting in oil Mrs Cris Beaver 5 00
Second " J E Wilson 2 50
Fruit painting in oil " Elizabeth Low 3 00
Second " F C Eyer 1 50
Water color painting " Anna M Evert 3 00
Second " H M Savage 1 50
Crayon or Pencil drawing Elizabeth Low .. 3 00
Second H F Vandersli'e 1 50
Crayon portrait H F Vanderslice 3 00
Second Mrs Anna M Evert 1 50
Painted Panel Francis H. Wilson 1 00
Second Mrs Henry Hower 50
Painting on silk " C L Tucker 1 00
Second " H D Barton 50
Kensington painting Mrs W H House 1 00
Second " Cris Beaver 50
Painted Camels " Austin Gray 50
Second " E V Eyer 25
Painted placque E G Patterson 1 00
Second Francis H Wilson 50
Flowers painted in oil Francis H. Wilson .. 1 00
Second Mrs F C Eyer 50
Painted pitcher " " 75
Second Vida Miller 50
Painted tamborine A C Swartz 50
Painted Bonbonniere " " 50
Painted jardiniers, A C Swartz 1 00
Painted china plate, Frances H Wilson 50
Second, Mrs S Pullen 25
Painted cup and saucer, Elizabeth Low 50
Painted table spread, Mrs U McBride 75
Crayon animal heads, " Anna M Evert 3 00
Scenery in Pastel, " " " 2 00
Flowers in pastel, " " " 1 00
Printed placque on brass " " " 1 00
Second, " Cris Beaver. 50
Painted ½ doz china cups and saucers, Vida Miller 2 00
" one-half doz plates, E G Patterson 2 00
" " " bread and butter plate, E G Patterson 1 00

Painted berry set, E G Patterson 2 00
" egg set, " " 1 00
" cheese dish " " 50
" bon bon dish " " 1 00
" vase, " " 2 00
Second, Vida Miller 1 00
Painted ash tray, E G Patterson 25
Painted china tray, " " 50
" cake plate, Elizabeth Low 75
Second, E G Patterson 50
Painted match box, E G Patterson 25
" head rest, Mrs Isiah Hagenbuch ... 75
" glass box, Frances H Wilson 50
" banner, Mrs C C Ammerman 75
" pin cushion, " E A Rawlings 50
Second, " W H Snyder 25
Painted mantle cover, " F Anstock 50
" curtains, " " 10
" looking glass " " 50
" tiles in oil, " J E Wilson 50
" butter plates ½ doz, Vida Miller 50
" sugar bowl, Vida Miller 50
" powder box, " " 75
" clothes brush, " " 50
" puff box, " " 75
" olive dish, Elizabeth Low 50
" birds in oil, Mrs Anna M Evert 1 00
" flask, " F K Marsh 25
Display photographs, W S Capwell 3 00
Pen drawings, Mrs Henry Hower 50
Portrait pastel " " " 1 50
Painted throw, " H L Vanderslice 50
Painted chicks, " Chris Beaver 50
Stub painting, " Chris Beaver 1 00
Chocolate pot painted, Elizabeth Low, ... 75
Brush and comb tray, " " 50
Painted bread plate, Vida Miller 1 50
Second, Elizabeth Low 50
Painted pin tray, " " 10
Compotier painted, " " 50
Painted codles, " " 50
Painted cream jug, " " 50
Hair cross, A G Burlingame 1 00
Shell work, Cora Vanderslice 50
Egg shell, Mrs John H Stiner 25
Decorated bottles, Mrs E B Hess 25
Umbrella holder, " E. J. Stetler 25
Picture frame Mrs E J stetler 25
Paper flowers Lizzie Bomboy 25
Ornamental strawberries Mrs E J Stetler ... 25
Feather wreath Minnie Kistler 50
Wax flowers Mrs F Anstock 25
Stamped plate Maggie Howell 25
Decorated laurel root Mrs E L Lemon 50
Feather flowers J H Benscoter 50
Painted Calander Mrs E L Lemon 25
Plaster placque Nora Kline 25
Preserved wreath Mrs Flora A Skeer 50
Mech drawing Frank E Miller 2 00
Blotter Mrs Elizabeth Low 50
Dogs head on plaque Ida Herring 50
Folio in Oil, Elizabeth Low 50

CLASS 24, FLOWERS.

Plant in bloom Mrs Rosa Melick. 50
Cactus in bloom " C H. " 50
Wax flower " Maggie Belig 25
Jerusalem cherry " " " 25
Verbena " " " 25
Begonia Mrs Ruth Girard 50
Forbidden fruit Maggie Belig 25
Primrose Mrs T W Sweppenheiser 50
Foliage plant W C Bryfogle 1 00
Cut flowers " " 25
Hanging basket " " 50
" " growing plant W C Bryfogle 50
Ferns " " 25
Geranium " " 50
Calla lily C A Kromer 50
Petunias Maggie Belig 25

CLASS 30.—MISCELLANEOUS, RELICS, &C.

Old Bible, Mrs E B Hess 10
Collection of relics, " Urbanus McBride 50
" " " W B Pennington 50
" " " Rosa Melick 50
" " " Mrs Henry Angle. 50
Chair and trip, " Austin Gray 50
Collection, " C L Tucker 50
Collection of relics, Anna M Kline 40
Bureau, Mrs David Stroup 15
Apple peeler, R J Hagenbuch 10
Collection, Julia Price 25
Shells, Clara Vanderslice 20
Christmas house, H Bierman 50
Baby's sleeping basket " " 50
Collection, W B Burrows 50
Needles and cup, Hester Bomboy 25
Spinning wheel, Geo W Wolliver 50
Muzle holder, " " 10
Indian relics, Chas Hummel 25
Collection, Mrs Maggie L Belig 50
Collection of relics " W H House 50
Scrap book, " S Pullen 25
Collection of relics, " Albert Shive 50
Grain mortar, Helen L Fowler 10
White weasel, Mrs W M Achenbach 10
Silk shawl 100 years old, A C Swartz 25
Collection of relics, Mrs Jacob Geisinger 25
Collection of relics Mrs E L Lemon 50
Photo frame " J F Lemon 15
Basket of flowers " " 15
Reed basket " M E Dodson 15
Towel rack and hat rack Mrs G W Hess 25
Sausage stuffer " " 15
Chair M E Robison 25
Wire grass articles Mrs E V Eyer 20
Shell basket " " " 15
Dish 110 years old D May Hess 10
Colt skin Mrs W M Achenbach 25
Collection of relics " W H Snyder 50
Stamped plate and decorated glass Mrs W W Barret 25
Decorated plates cup and saucer D May